



# Nirbhay Buildcon Private Limited

CIN : U45200JH2007PTC002618

**Office :**

1st Floor, Holiday Inn Plaza,  
Adityapur - Kandra Main Road, Beside IBP Petrol Pump  
Adityapur - 1, Dist - Seraikella - Kharsawan - 831013  
Mob. : 8340237215  
Email. : nirbhaybuildconpvttd@gmail.com

Ref. No. : .....

Date : .....

**MUTTAION IS NOT AVAILABLE TO US AS THE PLOT IS BELONGS TO  
JHARKHAND STATE HOUSING BOARD AND ALLOTTED BY THEM ON  
LEASE BASIS**

**We are enclosing herewith copy of handing over of the plot by  
Housing Board Jharkhand**

**Nirbhay Buildcon Pvt. Ltd.**

*Inshrajit Sankar*  
Director

झारखंड राज्य आवासबोर्ड, जमशेदपुर प्रमंडल जमशेदपुर ।

अ धि कार - पृ ष त्र

1. आवंटी का नाम एवं पूरा पता :- **जेनेरल मैनेजर, निरभय-विकास**  
**प्लॉट (श्री शिवम अस्पताल)**
2. स्थायी पता :- **205, तुलसीयानी चैम्बर,**  
**नारीमन पोइन्ट, मुंबई**
3. बोर्ड मुख्यालय का आवंटन आदेश संख्या एवं तिथि :- **582 दिनांक 31/5/2007**
4. **श्री प्रफुल** - **2.11.2007**
5. कार्यपालक अभियंता का आदेश संख्या एवं तिथि :- **1545 दिनांक 21/8/2007**
6. मकान/भूखंड/प्लॉट संख्या :- **Plot No (4)**
7. दखल-कब्जा की तिथि :- **30/8/2007**

Nirbhay Buildcon Private Limited

*Shivam*

दखल-कब्जा निरभयको Manager

आवंटी का हस्ताक्षर ।

*Shivam*  
30/8/2007  
दखल-कब्जा निरभयको  
का हस्ताक्षर  
STATE ENGINEER  
BOARD  
AM-EDD IN DIVISION

SHOWING SITE PLAN OF (COMMERCIAL (AUCTION) PLOT NO - 4 DINDLY,  
ADITYAPUR, ALLOTTED TO NIRBHAY BUILDCON PVT LTD, VIDE HOUSING  
BOARD LETTER NO. 582 DT-31-5-07

TOTAL AREA = 1.98 ACRE

- NORTH - 60'-0" WIDE ROAD.
- EAST - 60'-0" WIDE ROAD.
- WEST - C2-26, 20'-0" WIDE ROAD.
- SOUTH - 20'-0" WIDE ROAD,  
UTR HOUSING PLOT.

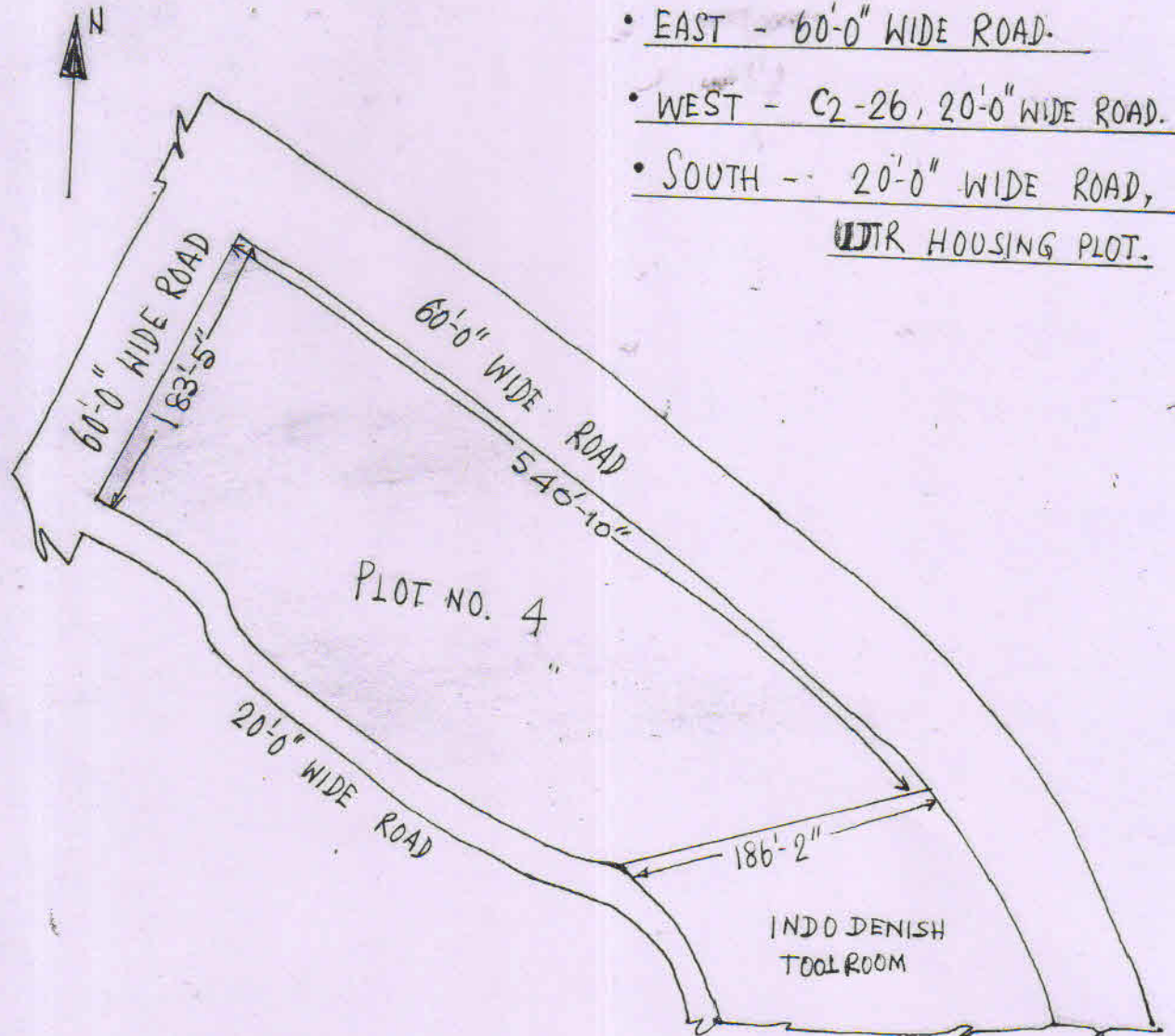

Signature  
SIGNATURE OF  
SETTLER.

Signature  
SIGNATURE OF EXECUTIVE  
ENGINEER, JHARKHAND STATE  
HOUSING BOARD, ADITYAPUR, JSR.