

Proposal Basic Information	
Proposal File No	NORMC/BP/0125/W19/2021
Owner Name	INDRANI SAHAY, SANGITA PRAKASHI, RAJESH KUMAR SINHA, SUJATA BHAC, VINITA SINHA, SURBHI SAHAY, KRAN SINHA, JAYANT SINHA, SHARWILA SHARMA, GALLITAM SINHA AND DIVYA BANJAN
Khata No	33
Plot No	1010
Village Name	HATMA
Use	Residential
SubUse	Residential Bldg/Apartment

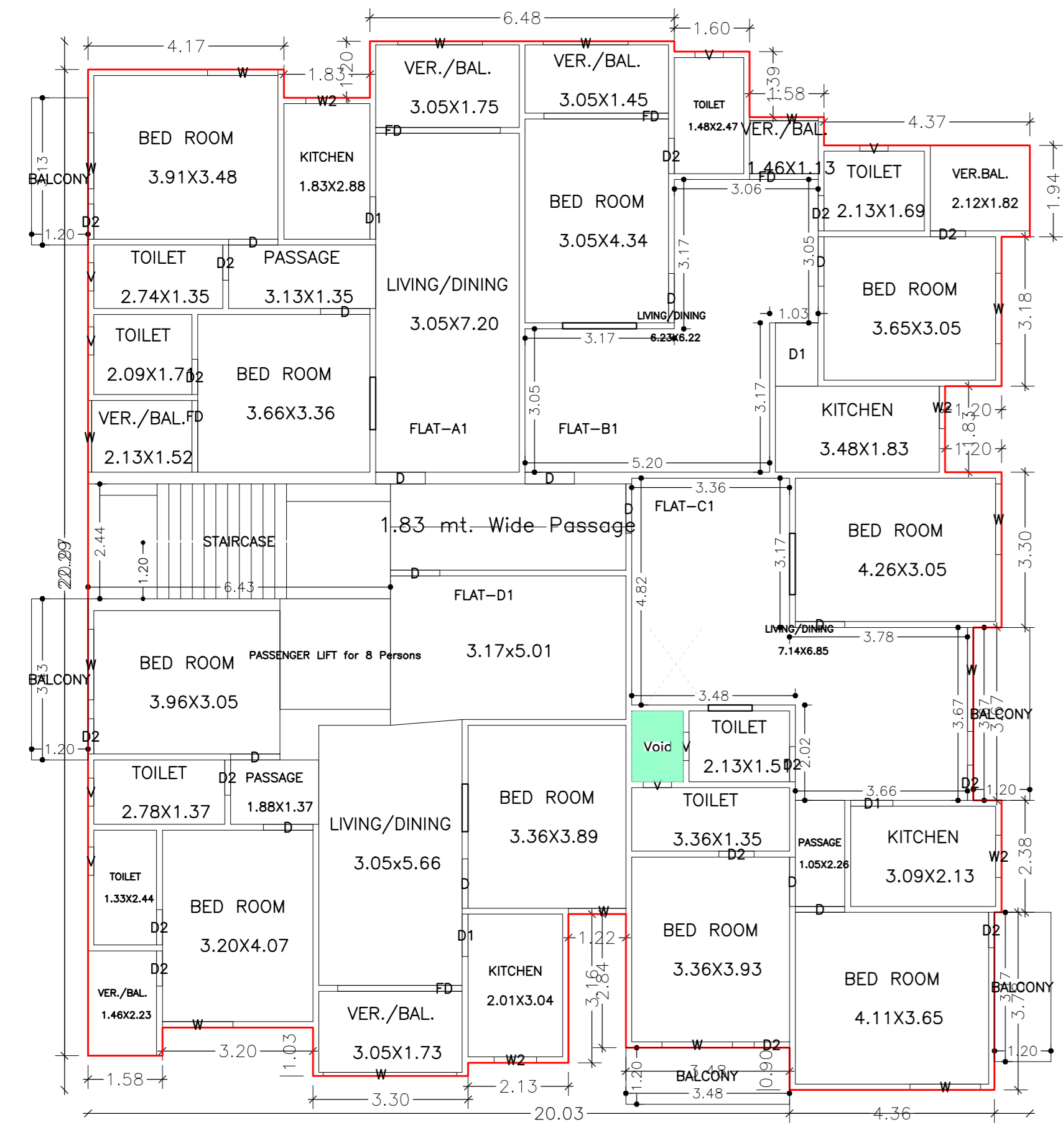

TYPICAL - 2 & 3 FLOOR PLAN
(Proposed)
(SCALE 1:100)

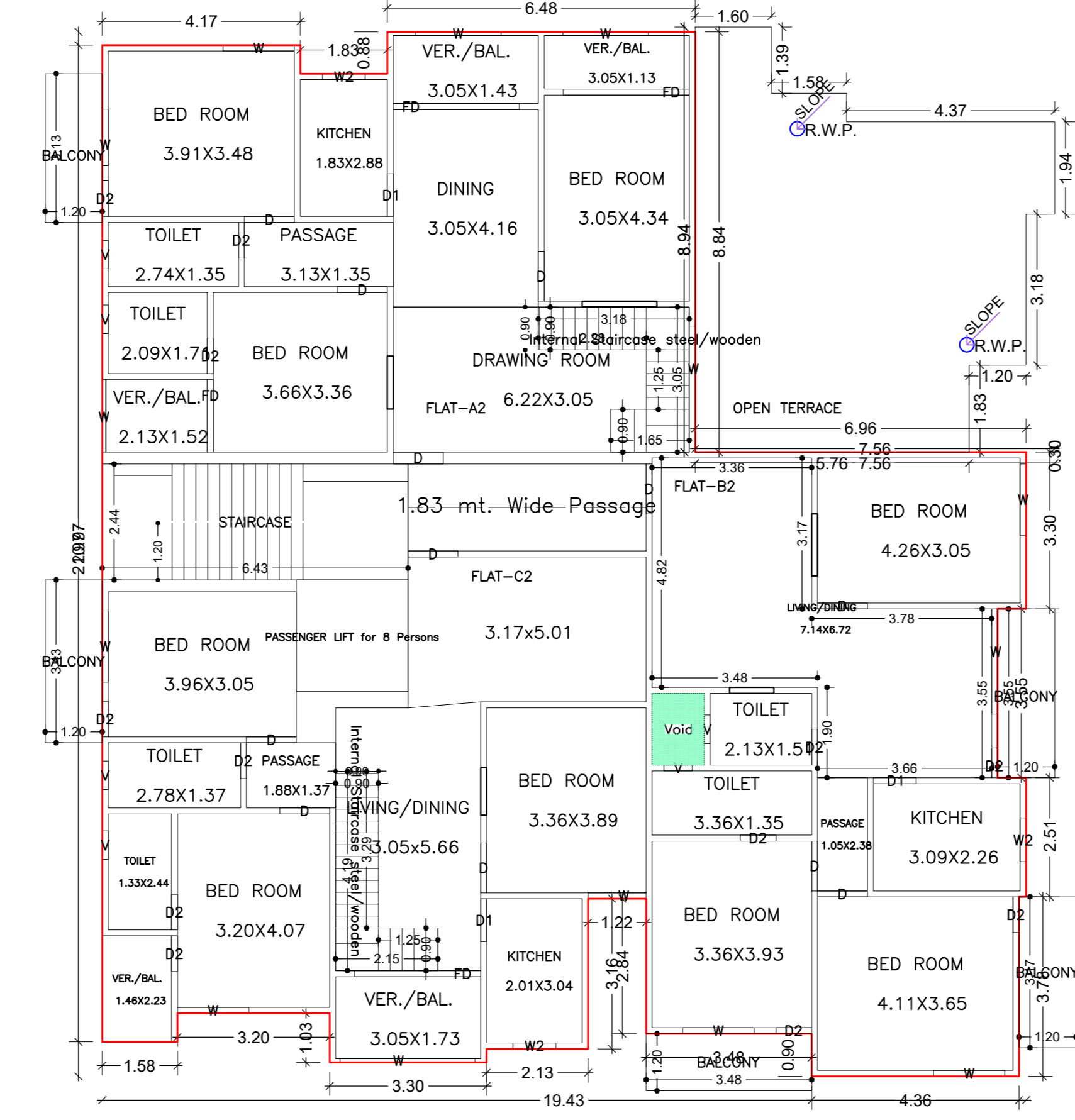

FOURTH FLOOR PLAN
(Proposed)
(SCALE 1:100)

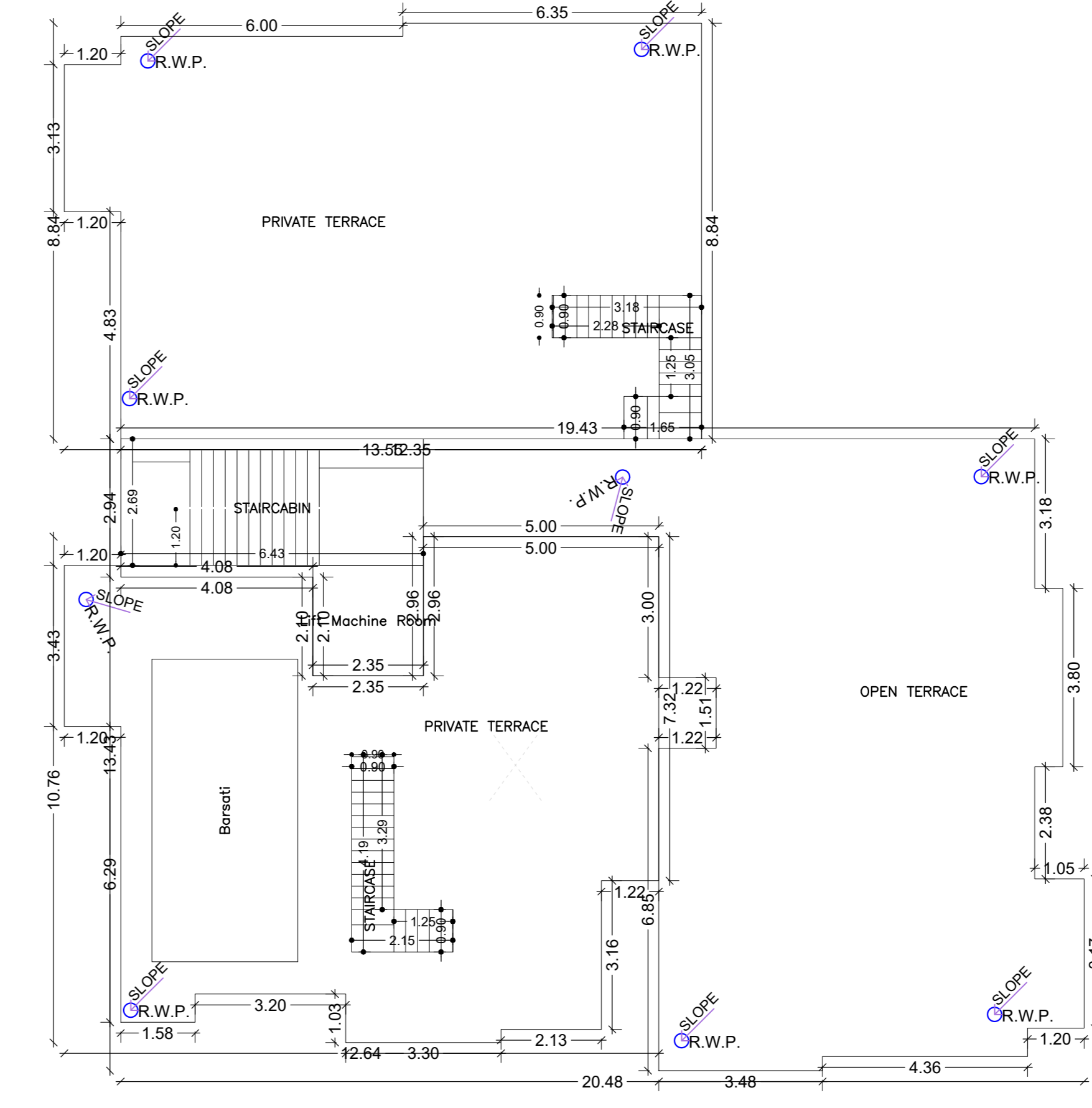

TERRACE FLOOR PLAN
(SCALE 1:100)

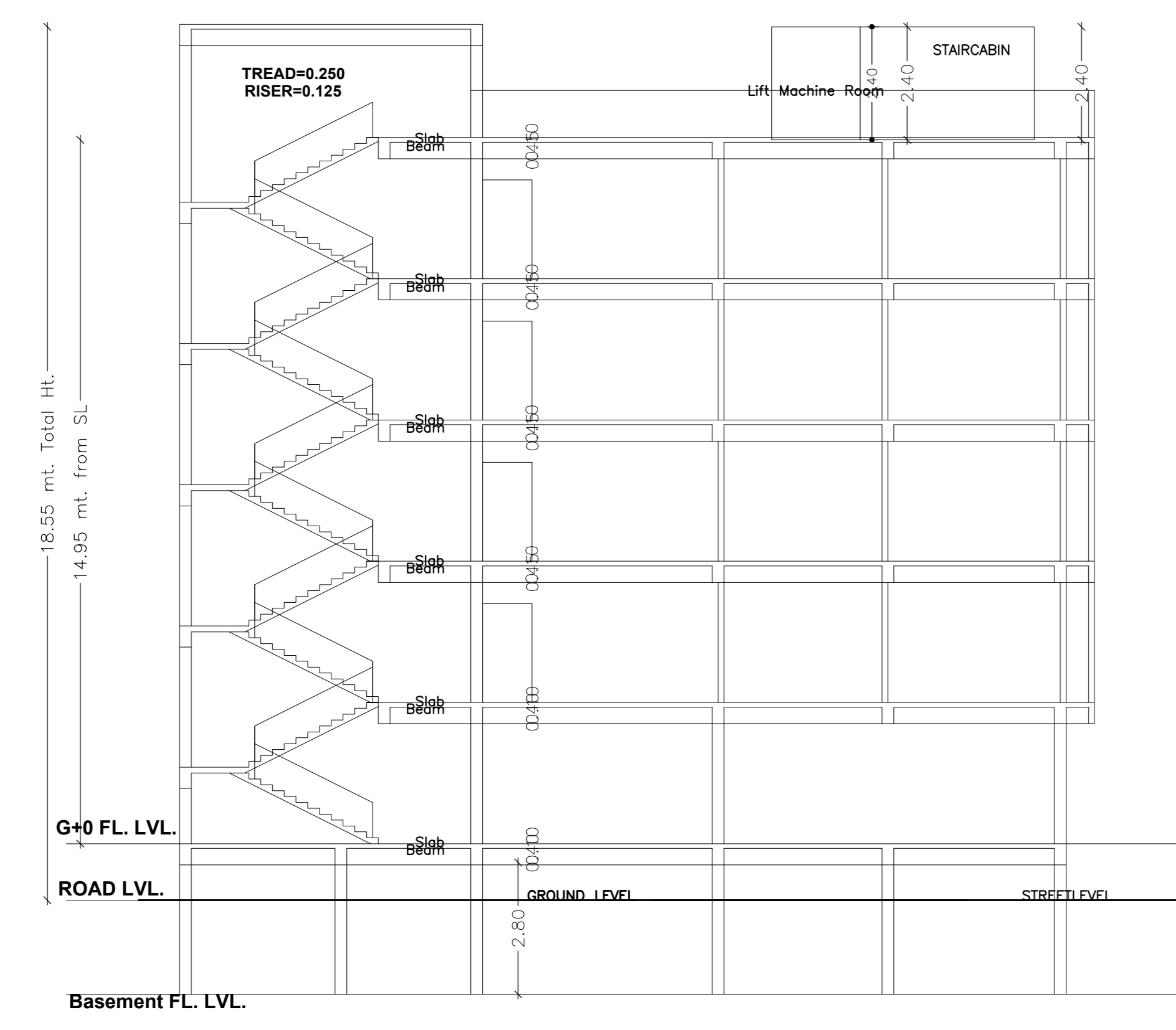

SECTION=X-X
SCALE:1:100

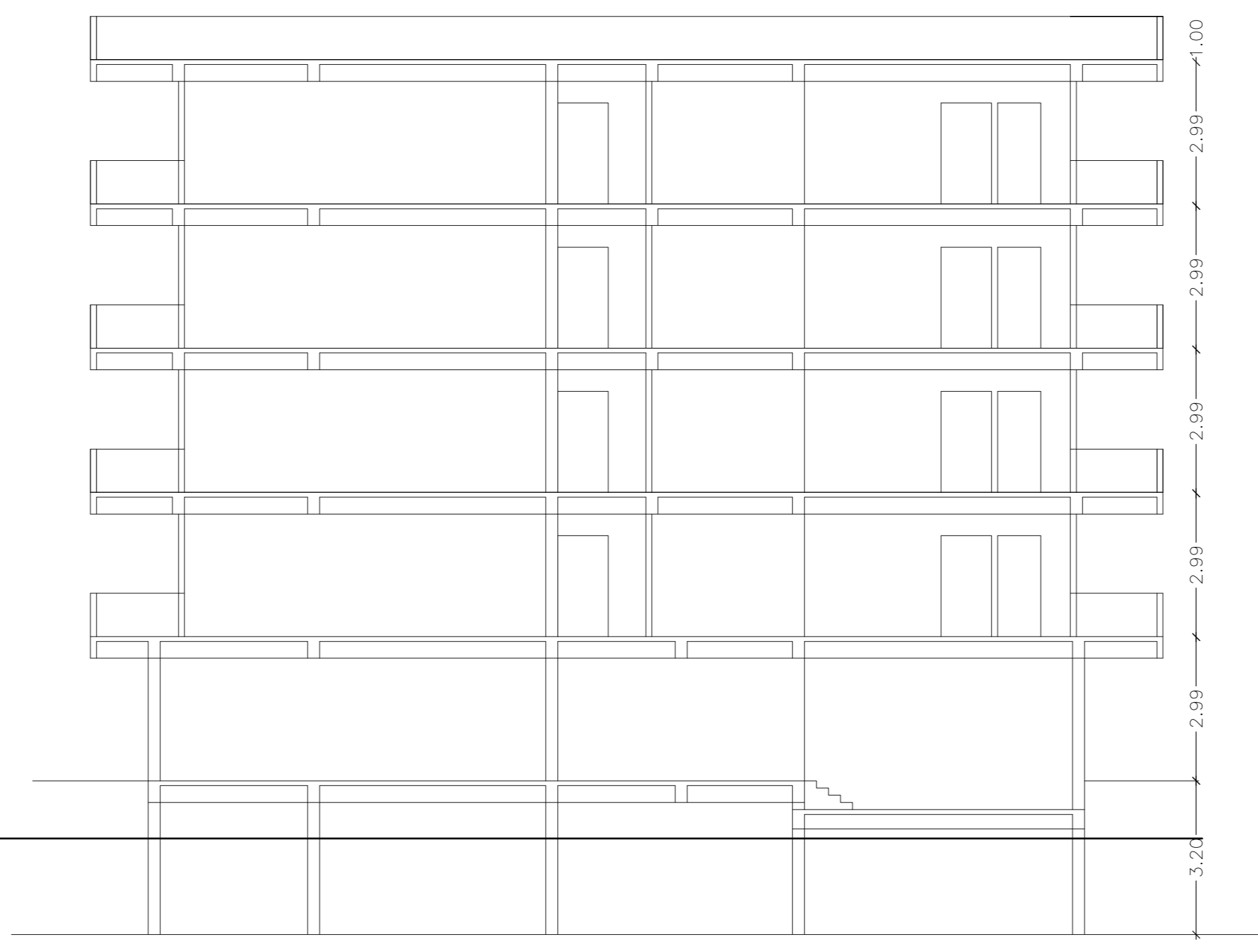

SECTION=Y-Y
SCALE:1:100



FRONT ELEVATION
SCALE:1:100



LEFT SIDE ELEVATION
SCALE:1:100

LTP NAME AND SIGNATURE	STRUCTURAL ENG'S NAME AND SIGNATURE	MECHANICAL ENG'S NAME AND SIGNATURE	ELECTRICAL ENG'S NAME AND SIGNATURE
SHAILESH KUMAR RMC/LE/0015/15-16			