

ILIKA PROPERTIES



















BASEMENT -01 PLAN
PROPOSED MIXED USE RESIDENTIAL SCHEME

■ AT - JHARKHAND

BASEMENT PLAN

REV. - 02

CODE A-****
 DRG. NO. PR-02
 SCALE 1:100
 DATE 23-09-2023

APURVA AMIN ARCHITECTS

5th Floor AAA
 Near 31 Ivy Apartment
 Off Sindhubhavan Road
 Bodakdev
 Ahmedabad 380059
 Gujarat India
 Tel +91 79 2684 5000
 +91 98795 62823
 contact@apurvaamin.com

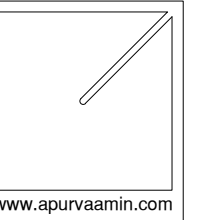

www.apurvaamin.com

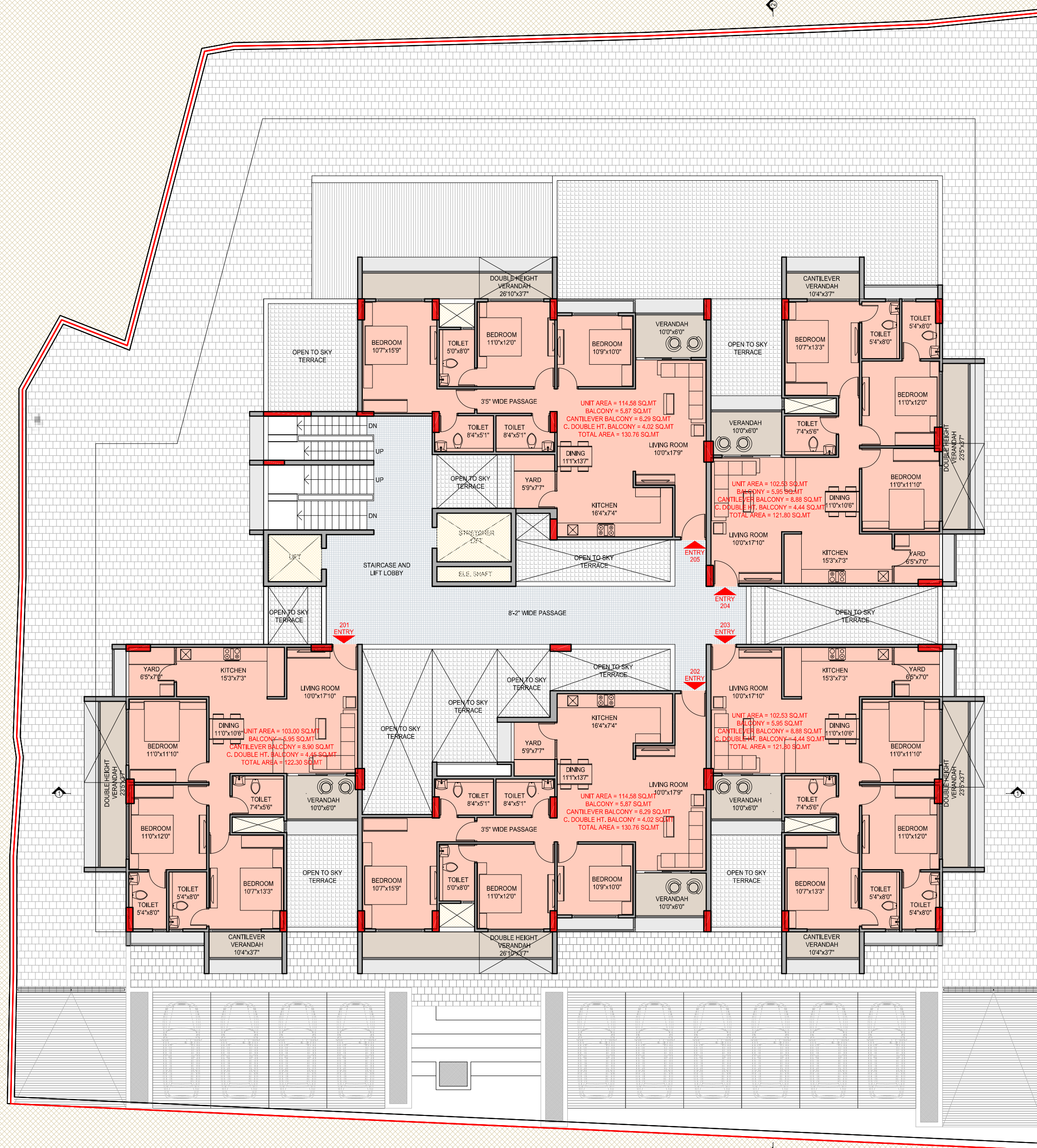

TOTAL BU AREA - 732.76 SQ.MTS
 LOBBY AREA - 105.33 SQ.MTS
 LOBBY FAR AREA - 82.43 SQ.MTS
 FAR FOR 2.FLOOR - 669.83 SQ.MTS

M A I N R O A D

SECOND FLOOR PLAN
PROPOSED MIXED USE RESIDENTIAL SCHEME

SECOND FLOOR

CODE A-****
 DRG. NO. PR-02
 SCALE 1:100
 DATE 23-09-2023

■ AT - JHARKHAND

REV. - 02

APURVA AMIN ARCHITECTS

5th Floor AAA
 Near 31 Iy Apartment
 Off Sindhubhavan Road
 Bodakdev
 Ahmedabad 380059
 Gujarat India
 Tel +91 79 2684 5000
 +91 98795 62823
 contact@apurvaamin.com

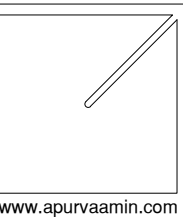

This drawing and the design it covers are the property of APURVA AMIN -ARCHITECT. They are merely loaned and on the agreement that they will not be reproduced, copied, loaned, exhibited nor used except in the limited way and private use permitted by the lender to the borrower.

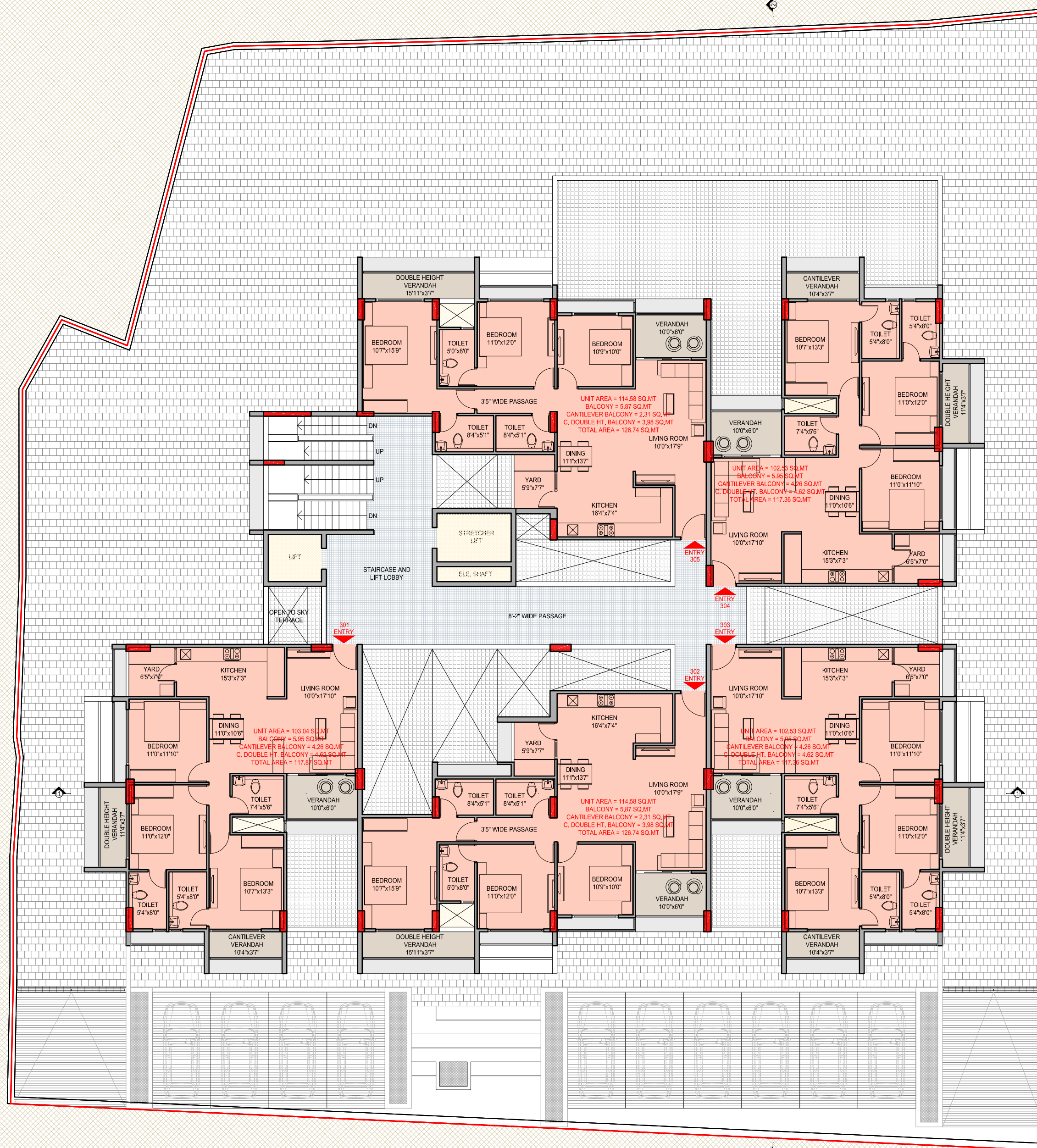

TOTAL BU AREA - 711.40 SQ.MTS
 LOBBY AREA - 105.33 SQ.MTS
 LOBBY FAR AREA - 82.43 SQ.MTS
 FAR FOR 3.FLOOR - 657.98 SQ.MTS

M A I N R O A D

THIRD FLOOR PLAN
PROPOSED MIXED USE RESIDENTIAL SCHEME

THIRD FLOOR

■ AT - JHARKHAND

REV. -02

CODE	A-****
DRG. NO.	PR-02
SCALE	1:100
DATE	23-09-2023

APURVA AMIN ARCHITECTS

5th Floor AAA
 Near 31 Ivy Apartment
 Off Sindhubhavan Road
 Bodakdev
 Ahmedabad 380059
 Gujarat India
 Tel +91 79 2684 5000
 +91 98795 62823
 contact@apurvaamin.com

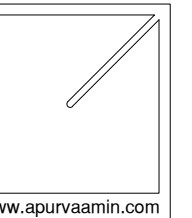

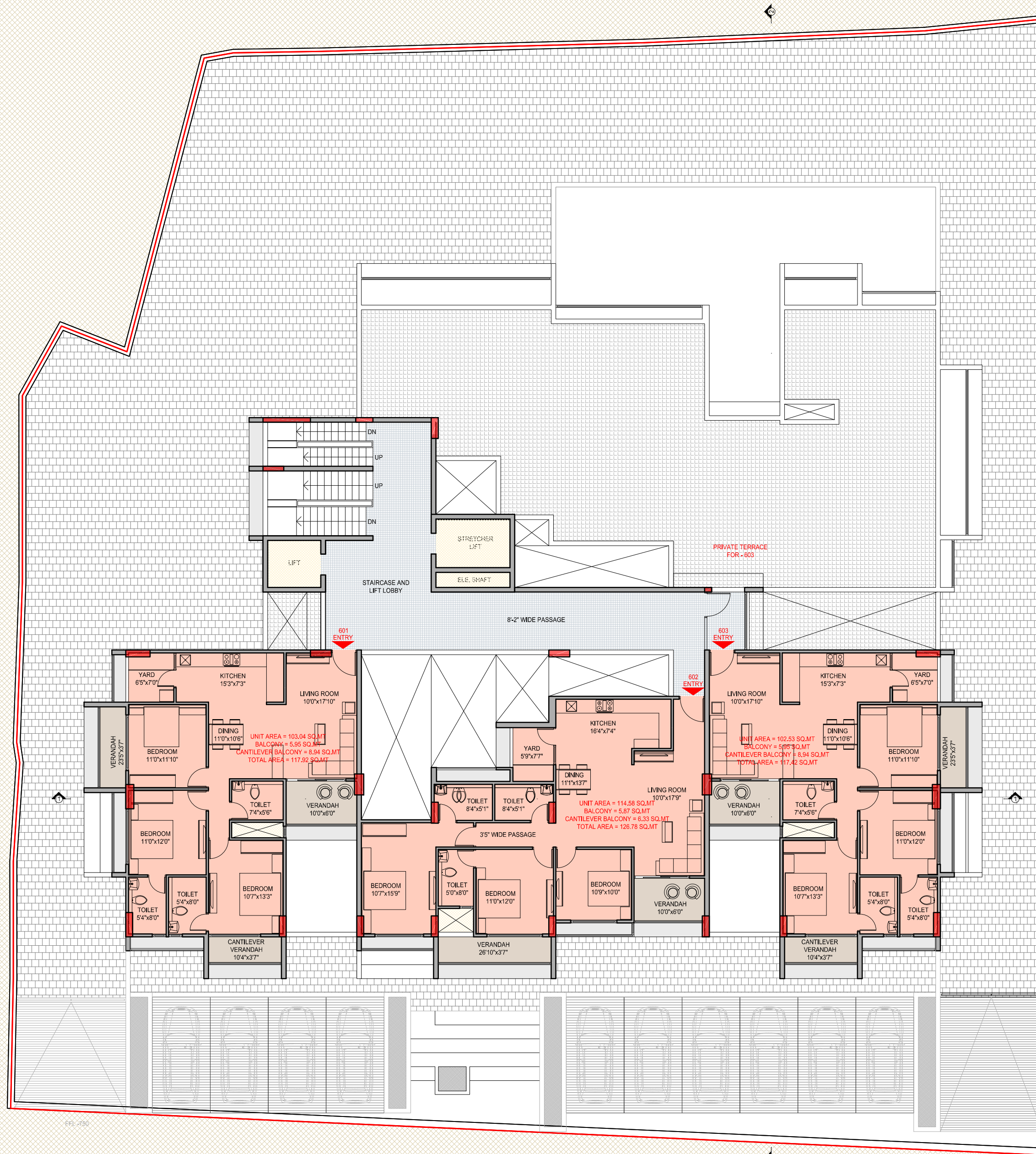

TOTAL BU AREA - 467.47 SQ.MTS
 LOBBY AREA - 105.33 SQ.MTS
 LOBBY FAR AREA - 82.43 SQ.MTS
 FAR FOR 4.FLOOR - 432.47 SQ.MTS

M A I N R O A D

SIXTH FLOOR PLAN
 PROPOSED MIXED USE RESIDENTIAL SCHEME

SIXTH FLOOR

CODE A-****
 DRG. NO. PR-02
 SCALE 1:100
 DATE 23-09-2023

■ AT - JHARKHAND

REV. -02

APURVA AMIN ARCHITECTS

5th Floor AAA
 Near 31 Iy Apartment
 Off Sindhubhavan Road
 Bodakdev
 Ahmedabad 380059
 Gujarat India
 Tel +91 79 2684 5000
 +91 98795 62823
 contact@apurvaamin.com

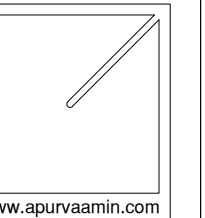

Book Now

Head Office

2A, 2nd Floor G.E.L. Church Complex,
Main Road, Ranchi-834001

Connect With Us



www.ilkagroup.com



ILKA Estates



ilka_estates



9297777311