

Shivalik Buildcon
 Reg. Off.: Duplex A, Sun Shivay Apartment, Nawadhi,
 Dhanbad, (Jharkhand) 828130
 Office: Shop NO 13, Shree Complex, Nawadhi
 Dhanbad (Jharkhand)
 Mob.: 8789266310, 7783042266, 9660364881

*Conditions Apply

Dhanbad Station : 4 Km
 Asarfi Hospital : 1 KM.
 Carmel & Denobilli : 3 KM
 Park : 1 Km
 National Highway : 2 KM

- Foundation & Structure : Anti-Termite treated Foundation as per Building codes
- Exterior : Plaster Finish with Putty / Rustic with exterior paint.
- Interior : Putty with Primer.
- Electrical : Havells/ Anchor / Finolex Concealed wiring with modular Boards and Switches.
- Plumbing : All Branded (Jaguar/ Hindware/ Jai) ISI Approved Fittings.
- Balcony Railing : 304 Grade Stainless Steel/ MS Railings.
- Flooring : Anti-Skid Tiles in bathrooms & Double Charged Vitrified Tiles in all areas.
- Terrace & Bathroom : Heat Reflecting Damp Proofing on Terrace Floor & Damp Proofing in All Bathrooms.
- Basement : Covered with Parking Tiles.
- Power Backup : 25 Kva Generator Provided.
- Power Supply : 63 Kva Transformer Provided.
- Lift : 4 Passenger Lift.

Specifications :- *



Shree Ram Apartment
 By Shivalik Buildcon

Promoters & Builders :
Shivalik Buildcon
 Mob.: 8789266310, 7783042266, 9660364881

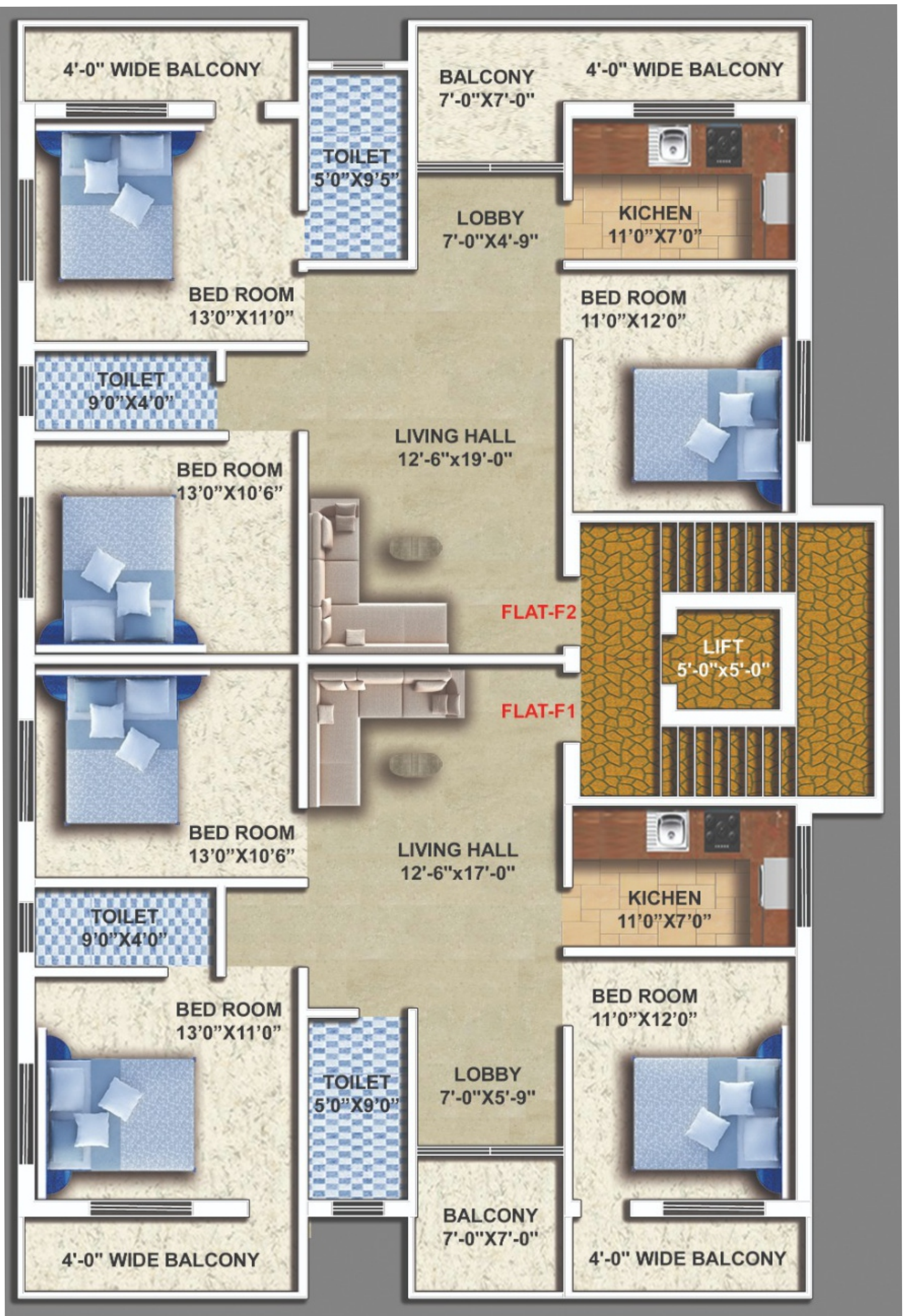

Area Statement

| Type | B. Area (Sqft) | SB. Area (Sqft) |
|---------|----------------|-----------------|
| Flat F1 | 1116.19 | 1339.42 |
| Flat F2 | 1126.19 | 1351.42 |

