

RIGHT SIDE ELEVATION

FRONT ELEVATION

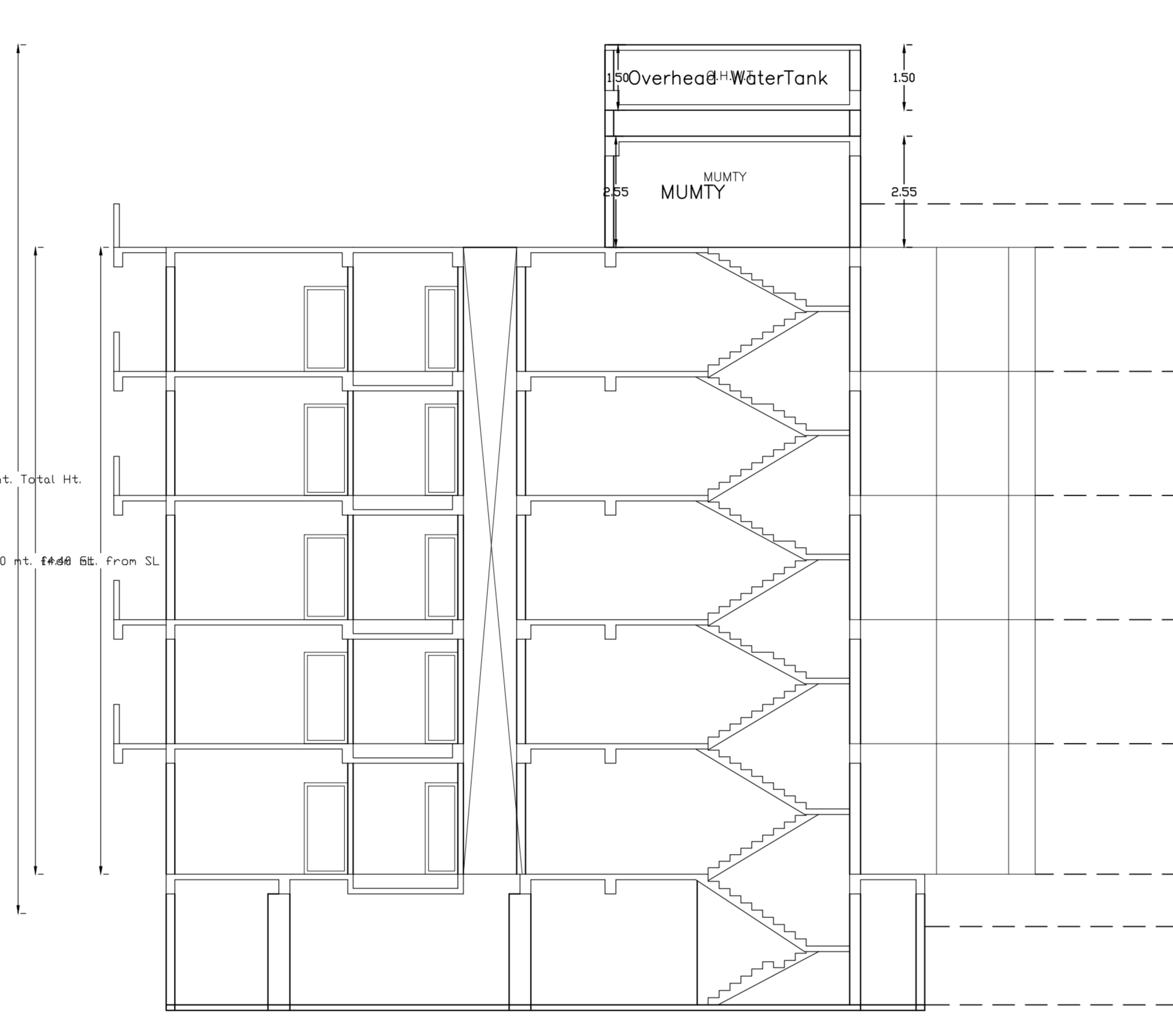

SECTION AT - YY'

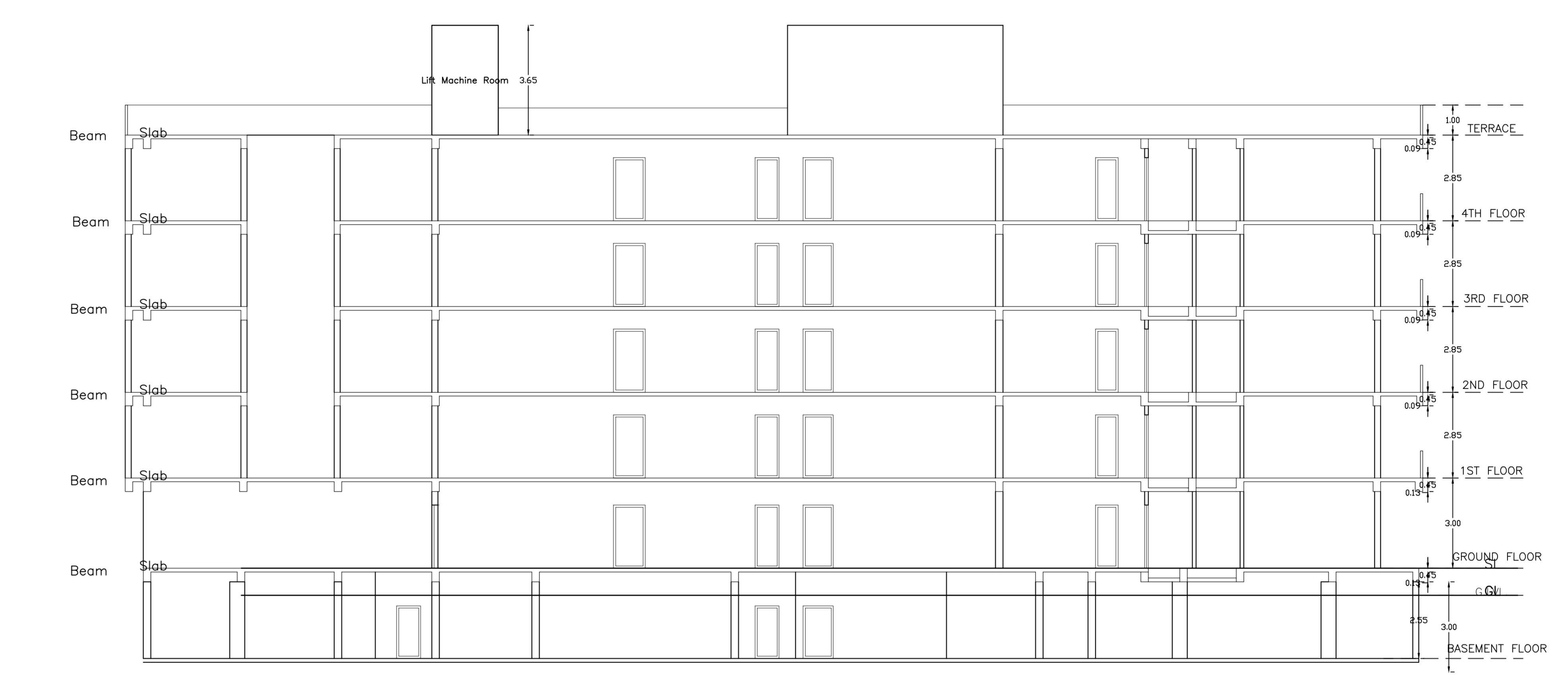

SECTION AT - XX'

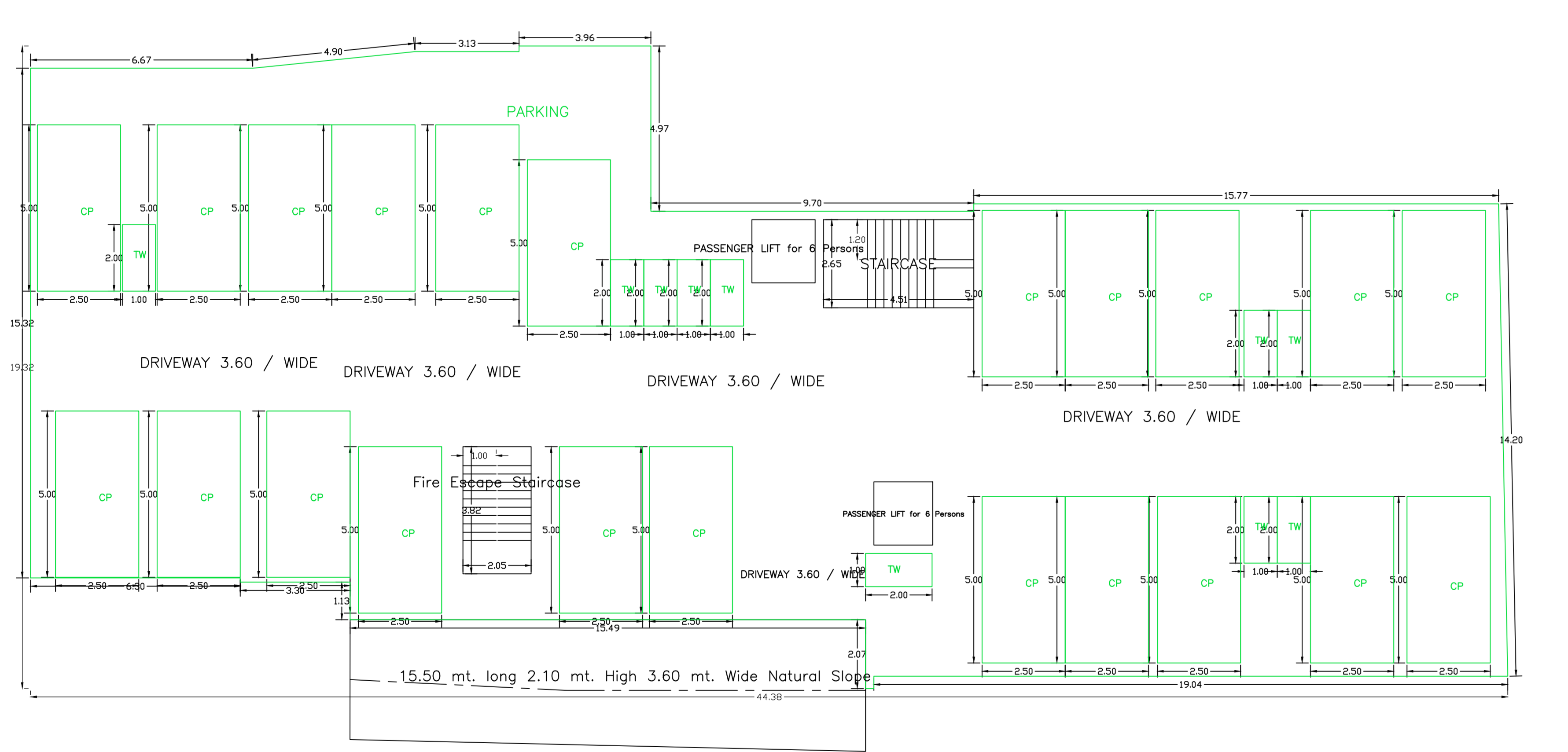

BASEMENT FLOOR PLAN (SCALE 1:100)

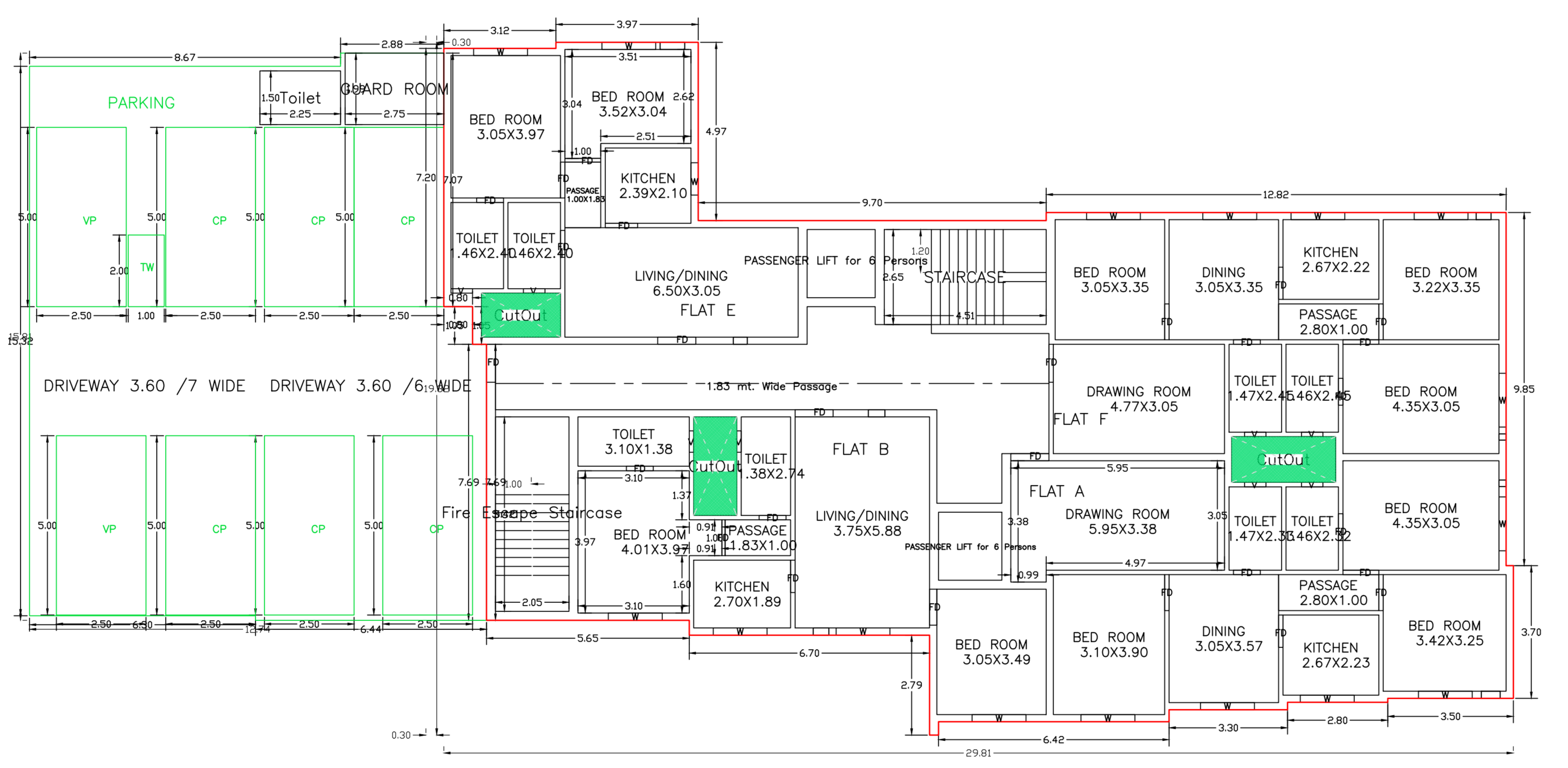

GROUND FLOOR PLAN (Proposed) (SCALE 1:100)

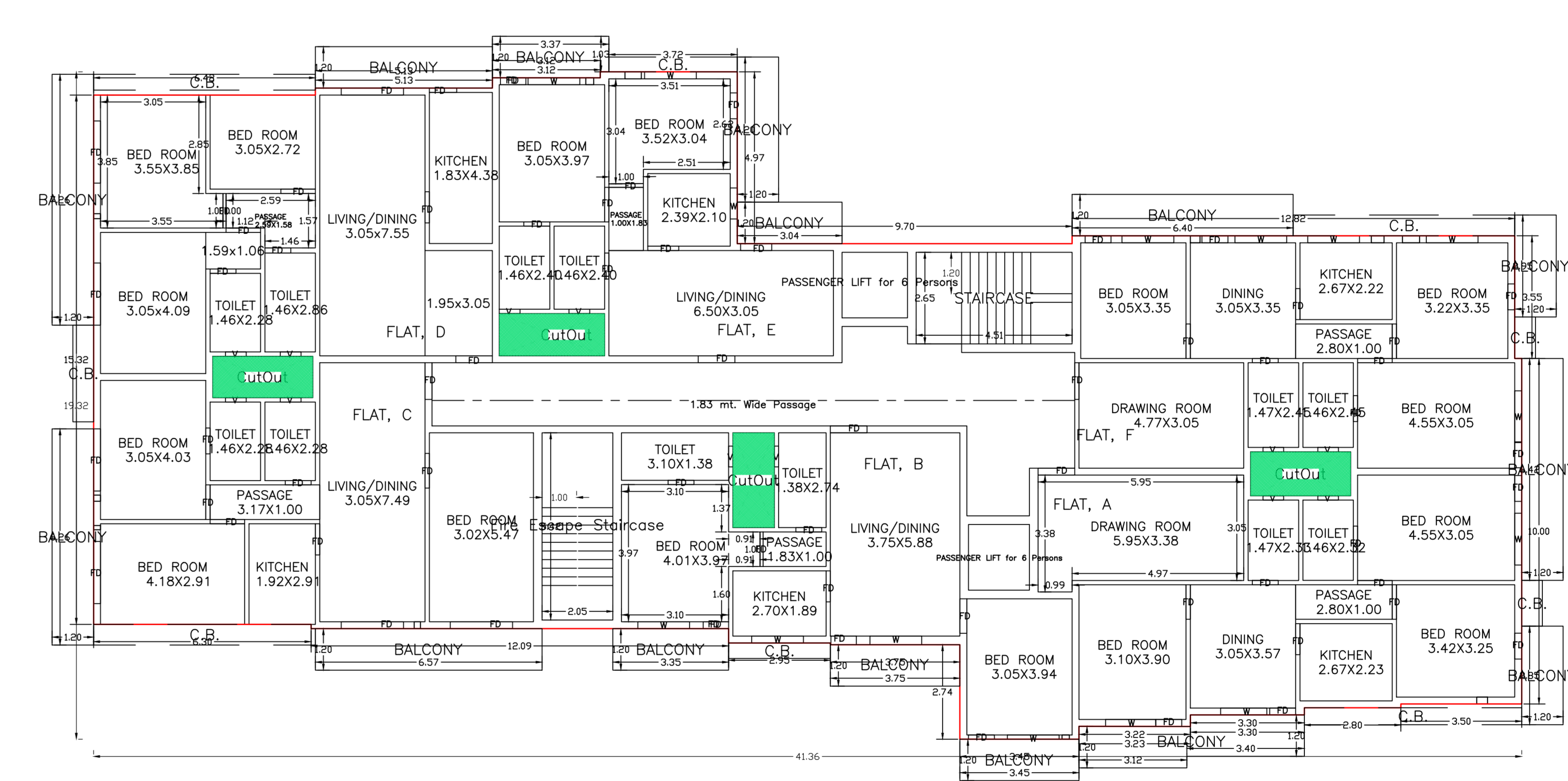

TYPICAL - 1- 4 FLOOR PLAN (Proposed) (SCALE 1:100)

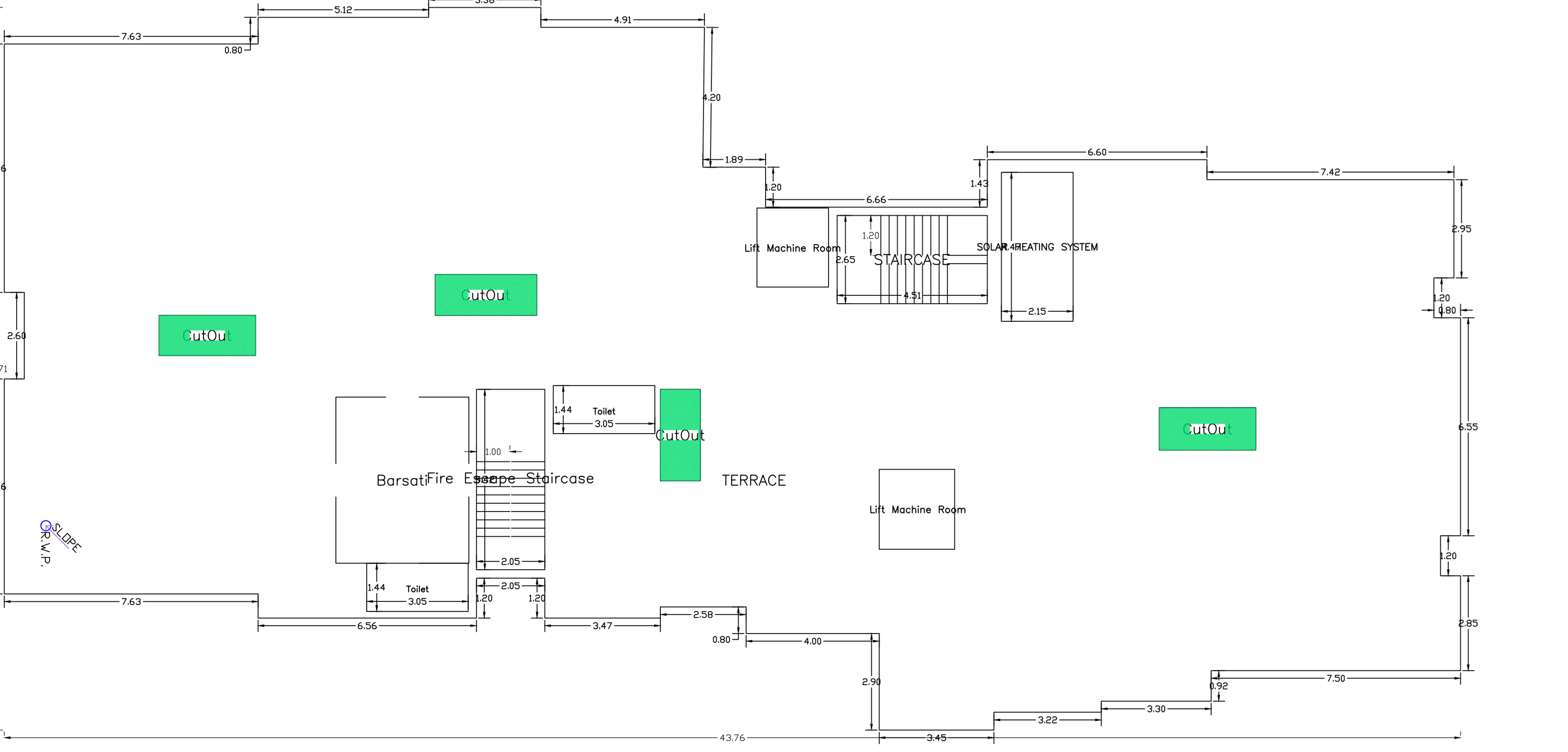

TERRACE FLOOR PLAN (SCALE 1:100)

Building JA (BUILDING)

Year	Chd. Bldg. Area (Sq.M)	Total Bldg. Area (Sq.M)	Plot Area (Sq.M)	Development (Area & Sq.M)	Proposed FAR (Sq.M)	Adm. FAR (Sq.M)	Total FAR Area (Sq.M)	Total Plot Area (Sq.M)	Total FAR (%)
Basement	603.03	603.03	7.83	0.06	0.00	0.00	0.06	11.96	11.96
Ground	583.00	583.00	11.11	0.00	0.00	0.00	583.00	381.14	381.14
1st	898.78	1427.88	11.11	0.06	42.88	0.00	0.00	428.80	428.80
2nd	898.78	1427.88	11.11	0.06	42.88	0.00	0.00	428.80	428.80
3rd	898.78	1427.88	11.11	0.06	42.88	0.00	0.00	428.80	428.80
4th	898.78	1427.88	11.11	0.06	42.88	0.00	0.00	428.80	428.80
Terrace	8.81	8.81	0.00	0.00	0.00	0.00	0.00	0.00	0.00
Total	4007.86	6535.33	63.38	38.92	171.52	0.00	808.37	2015.92	11.96

SCHEDULE OF DOOR:

BUILDING NAME	DOOR NAME	LENGTH	HEIGHT	NO. OF
A-BUILDING	D0	2.10	2.10	12
A-BUILDING	D1	0.75	2.10	66
A-BUILDING	D2	0.75	2.10	66
A-BUILDING	D3	0.75	2.10	66
A-BUILDING	D4	0.75	2.10	66
A-BUILDING	D5	0.75	2.10	66
A-BUILDING	D6	0.75	2.10	66
A-BUILDING	D7	0.75	2.10	66
A-BUILDING	D8	0.75	2.10	66
A-BUILDING	D9	0.75	2.10	66
A-BUILDING	D10	0.75	2.10	66
A-BUILDING	D11	0.75	2.10	66
A-BUILDING	D12	0.75	2.10	66
A-BUILDING	D13	0.75	2.10	66
A-BUILDING	D14	0.75	2.10	66
A-BUILDING	D15	0.75	2.10	66
A-BUILDING	D16	0.75	2.10	66
A-BUILDING	D17	0.75	2.10	66
A-BUILDING	D18	0.75	2.10	66
A-BUILDING	D19	0.75	2.10	66
A-BUILDING	D20	0.75	2.10	66
A-BUILDING	D21	0.75	2.10	66
A-BUILDING	D22	0.75	2.10	66
A-BUILDING	D23	0.75	2.10	66
A-BUILDING	D24	0.75	2.10	66
A-BUILDING	D25	0.75	2.10	66
A-BUILDING	D26	0.75	2.10	66
A-BUILDING	D27	0.75	2.10	66
A-BUILDING	D28	0.75	2.10	66
A-BUILDING	D29	0.75	2.10	66
A-BUILDING	D30	0.75	2.10	66
A-BUILDING	D31	0.75	2.10	66
A-BUILDING	D32	0.75	2.10	66
A-BUILDING	D33	0.75	2.10	66
A-BUILDING	D34	0.75	2.10	66
A-BUILDING	D35	0.75	2.10	66
A-BUILDING	D36	0.75	2.10	66
A-BUILDING	D37	0.75	2.10	66
A-BUILDING	D38	0.75	2.10	66
A-BUILDING	D39	0.75	2.10	66
A-BUILDING	D40	0.75	2.10	66
A-BUILDING	D41	0.75	2.10	66
A-BUILDING	D42	0.75	2.10	66
A-BUILDING	D43	0.75	2.10	66
A-BUILDING	D44	0.75	2.10	66
A-BUILDING	D45	0.75	2.10	66
A-BUILDING	D46	0.75	2.10	66
A-BUILDING	D47	0.75	2.10	66
A-BUILDING	D48	0.75	2.10	66
A-BUILDING	D49	0.75	2.10	66
A-BUILDING	D50	0.75	2.10	66
A-BUILDING	D51	0.75	2.10	66
A-BUILDING	D52	0.75	2.10	66
A-BUILDING	D53	0.75	2.10	66
A-BUILDING	D54	0.75	2.10	66
A-BUILDING	D55	0.75	2.10	66
A-BUILDING	D56	0.75	2.10	66
A-BUILDING	D57	0.75	2.10	66
A-BUILDING	D58	0.75	2.10	66
A-BUILDING	D59	0.75	2.10	66
A-BUILDING	D60	0.75	2.10	66
A-BUILDING	D61	0.75	2.10	66
A-BUILDING	D62	0.75	2.10	66
A-BUILDING	D63	0.75	2.10	66
A-BUILDING	D64	0.75	2.10	66
A-BUILDING	D65	0.75	2.10	66
A-BUILDING	D66	0.75	2.10	66
A-BUILDING	D67	0.75	2.10	66
A-BUILDING	D68	0.75	2.10	66
A-BUILDING	D69	0.75	2.10	66
A-BUILDING	D70	0.75	2.10	66
A-BUILDING	D71	0.75	2.10	66
A-BUILDING	D72	0.75	2.10	66
A-BUILDING	D73	0.75	2.10	66
A-BUILDING	D74	0.75	2.10	66
A-BUILDING	D75	0.75	2.10	66
A-BUILDING	D76	0.75	2.10	66
A-BUILDING	D77	0.75	2.10	66
A-BUILDING	D78	0.75	2.10	66
A-BUILDING	D79	0.75	2.10	66
A-BUILDING	D80	0.75	2.10	66
A-BUILDING	D81	0.75	2.10	66
A-BUILDING	D82	0.75	2.10	66
A-BUILDING	D83	0.75	2.10	66
A-BUILDING	D84	0.75	2.10	66
A-BUILDING	D85	0.75	2.10	66
A-BUILDING	D86	0.75	2.10	66
A-BUILDING	D87	0.75	2.10	66
A-BUILDING	D88	0.75	2.10	66
A-BUILDING	D89	0.75	2.10	66
A-BUILDING	D90	0.75	2.10	66
A-BUILDING	D91	0.75	2.10	66
A-BUILDING	D92	0.75	2.10	66
A-BUILDING	D93	0.75	2.10	66
A-BUILDING	D94	0.75	2.10	66
A-BUILDING	D95	0.75	2.10	66
A-BUILDING	D96	0.75	2.10	66
A-BUILDING	D97	0.75	2.10	66
A-BUILDING	D98	0.75	2.10	66
A-BUILDING	D99	0.75	2.10	66
A-BUILDING	D100	0.75	2.10	66

Balcony Calculations Table

FLOOR	THICK TYPED ROOM PLAN	SIZE	AREA	TOTAL AREA
1	1.20 X 0.80 X 1.1 X 4	1.04	31.02	342.96
2	1.20 X 0.80 X 1.1 X 4	1.04	31.02	342.96
3	1.20 X 0.80 X 1.1 X 4	1.04	31.02	342.96
4	1.20 X 0.80 X 1.1 X 4	1.04	31.02	342.96
5	1.20 X 0.80 X 1.1 X 4	1.04	31.02	342.96
6	1.20 X 0.80 X 1.1 X 4	1.04	31.02	342.96
7	1.20 X 0.80 X 1.1 X 4	1.04	31.02	342.96
8	1.20 X 0.80 X 1.1 X 4	1.04	31.02	342.96
9	1.20 X 0.80 X 1.1 X 4	1.04	31.02	342.96
10	1.20 X 0.80 X 1.1 X 4	1.04	31.02	342.96
11	1.20 X 0.80 X 1.1 X 4	1.04	31.02	342.96
12	1.20 X 0.80 X 1.1 X 4	1.04	31.02	342.96
13	1.20 X 0.80 X 1.1 X 4	1.04	31.02	342.96
14	1.20 X 0.80 X 1.1 X 4	1.04	31.02	342.96
15	1.20 X 0.80 X 1.1 X 4	1.04	31.02	342.96
16	1.20 X 0.80 X 1.1 X 4	1.04	31.02	342.96
17	1.20 X 0.80 X 1.1 X 4	1.04	31.02	342.96
18	1.20 X 0.80 X 1.1 X 4	1.04	31.02	342.96
19	1.20 X 0.80 X 1.1 X 4	1.04	31.02	342.96
20	1.20 X 0.80 X 1.1 X 4	1.04	31.02	342.96
21	1.20 X 0.80 X 1.1 X 4	1.04	31.02	342.96
22	1.20 X 0.80 X 1.1 X 4	1.04	31.02	342.96
23	1.20 X 0.80 X 1.1 X 4	1.04	31.02	342.96
24	1.20 X 0.80 X 1.1 X 4	1.04	31.02	342.96
25	1.20 X 0.80 X 1.1 X 4	1.04	31.02	342.96
26	1.20 X 0.80 X 1.1 X 4	1.04	31.02	342.96
27	1.20 X 0.80 X 1.1 X 4	1.04	31.02	342.96
28	1.20 X 0.80 X 1.1 X 4	1.04	31.02	342.96
29	1.20 X 0.80 X 1.1 X 4	1.04	31.02	342.96
30	1.20 X 0.80 X 1.1 X 4	1.04	31.02	342.96
31	1.20 X 0.80 X 1.1 X 4	1.04	31.02	342.96
32	1.20 X 0.80 X 1.1 X 4	1.04	31.02	342.96
33	1.20 X 0.80 X 1.1 X 4	1.04	31.02	342.96
34	1.20 X 0.80 X 1.1 X 4	1.04	31.02	342.96
35	1.20 X 0.80 X 1.1 X 4	1.04	31.02	342.96
36	1.20 X 0.80 X 1.1 X 4	1.04	31.02	342.96
37	1.20 X 0.80 X 1.1 X 4	1.04	31.02	342.96
38	1.20 X 0.80 X 1.1 X 4	1.04	31.02	342.96
39	1.20 X 0.80 X 1.1 X 4	1.04	31.02	342.96
40	1.20 X 0.80 X 1.1 X 4	1.04	31.02	342.96
41	1.20 X 0.80 X 1.1 X 4	1.04	31.02	342.96
42	1.20 X 0.80 X 1.1 X 4	1.04	31.02	342.96
43	1.20 X 0.80 X 1.1 X 4	1.04	31.02	342.96
44	1.20 X 0.80 X 1.1 X 4	1.04	31.02	342.96
45	1.20 X 0.80 X 1.1 X 4	1.04	31.02	342.96
46	1.20 X 0.80 X 1.1 X 4	1.04	31.02	342.96
47	1.20 X 0.80 X 1.1 X 4	1.04	31.02	342.96
48	1.20 X 0.80 X 1.1 X 4	1.04	31.02	342.96
49	1.20 X 0.80 X 1.1 X 4	1.04	31.02	342.96
50	1.20 X 0.80 X 1.1 X 4	1.04	31.02	342.96
51	1.20 X 0.80 X 1.1 X 4	1.04	31.02	342.96
52	1.20 X 0.80 X 1.1 X 4	1.04	31.02	342.96
53	1.20 X 0.80 X 1.1 X 4	1.04	31.02	342.96
54	1.20 X 0.80 X 1.1 X 4	1.04	31.02	342.96
55	1.20 X 0.80 X 1.1 X 4	1.04	31.02	342.96
56	1.20 X 0.80 X 1.1 X 4	1.04	31.02	342.96
57	1.20 X 0.80 X 1.1 X 4	1.04	31.02	342.96
58	1.20 X 0.80 X 1.1 X 4	1.04	31.02	342.96
59	1.20 X 0.80 X 1.1 X 4	1.04	31.02	342.96
60	1.20 X 0.80 X 1.1 X 4	1.04	31.02	342.96
61	1.20 X 0.80 X 1.1 X 4	1.04	31.02	342.96
62	1.20 X 0.80 X 1.1 X 4	1.04	31.02	342.96
63	1.20 X 0.80 X 1.1 X 4	1.04	31.02	342.96
64	1.20 X 0.80 X 1.1 X 4	1.04	31.02	342.96
65	1.20 X 0.80 X 1.1 X 4	1.04	31.02	342.96
66	1.20 X 0.80 X 1.1 X 4	1.04	31.02	342.96
67	1.20 X 0.80 X 1.1 X 4	1.04		