

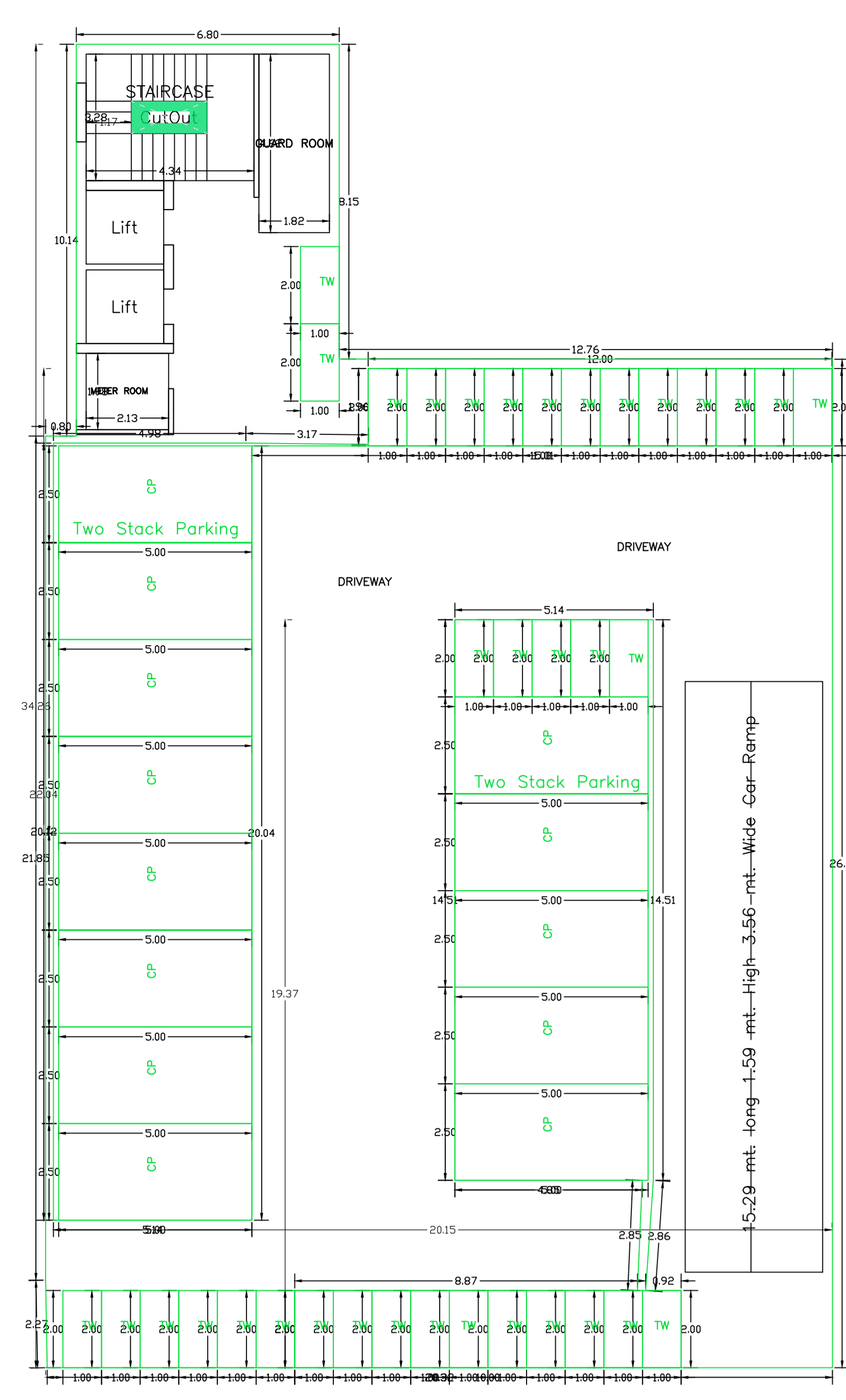

Proposed File No.	RAC/SP/649/WZ/2024
Owner Name	PAWANJIT SINGH AND JATENDRA PAL BROS
Plot No.	NA
Plot No.	M/S PLOT NO. 17M
Village Name	HANOVERI
Use	Commercial
Station	Commercial Bldg

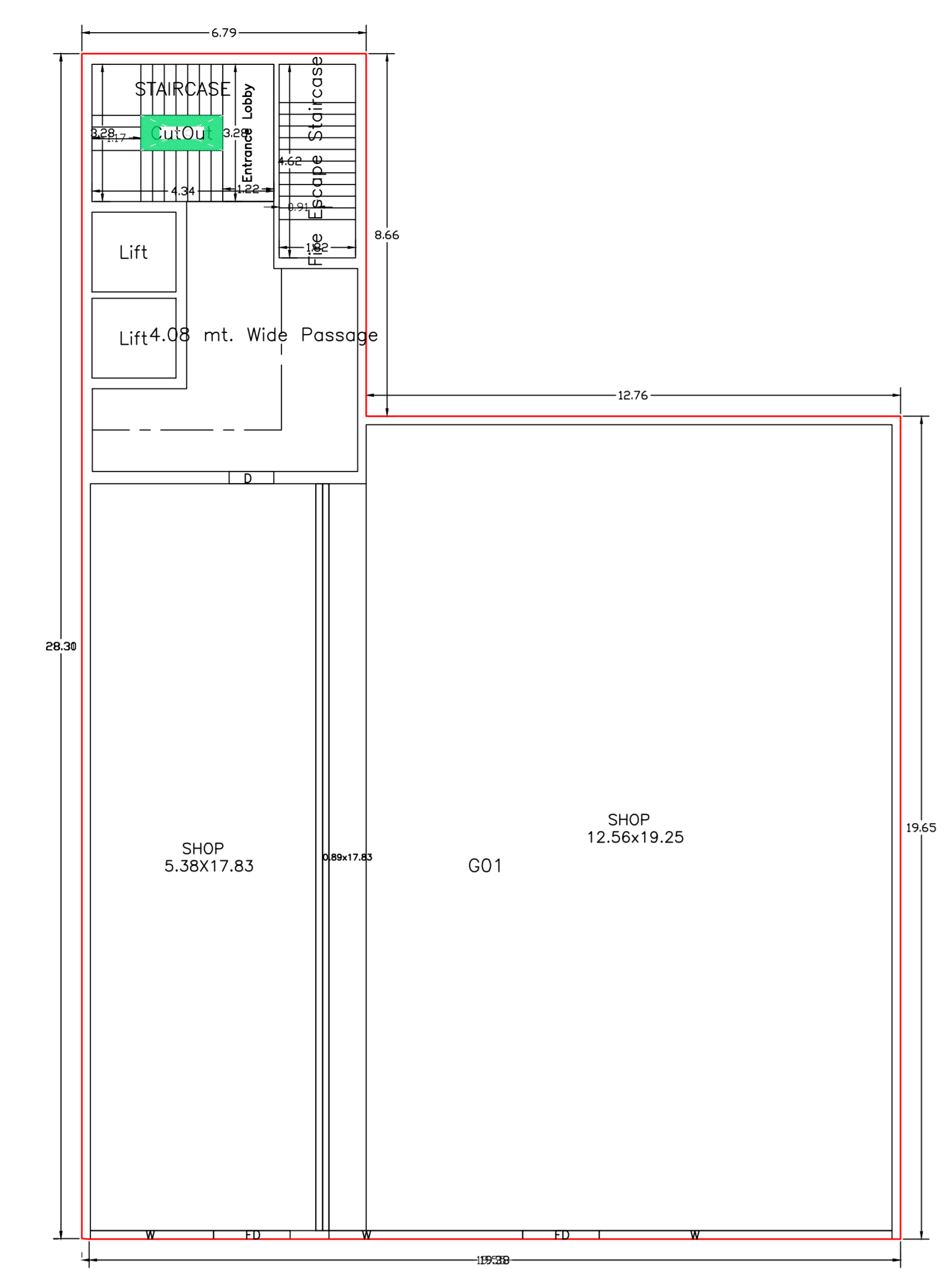

BASEMENT FLOOR PLAN  
(SCALE 1:100)



GROUND FLOOR PLAN  
(Proposed)  
(SCALE 1:100)

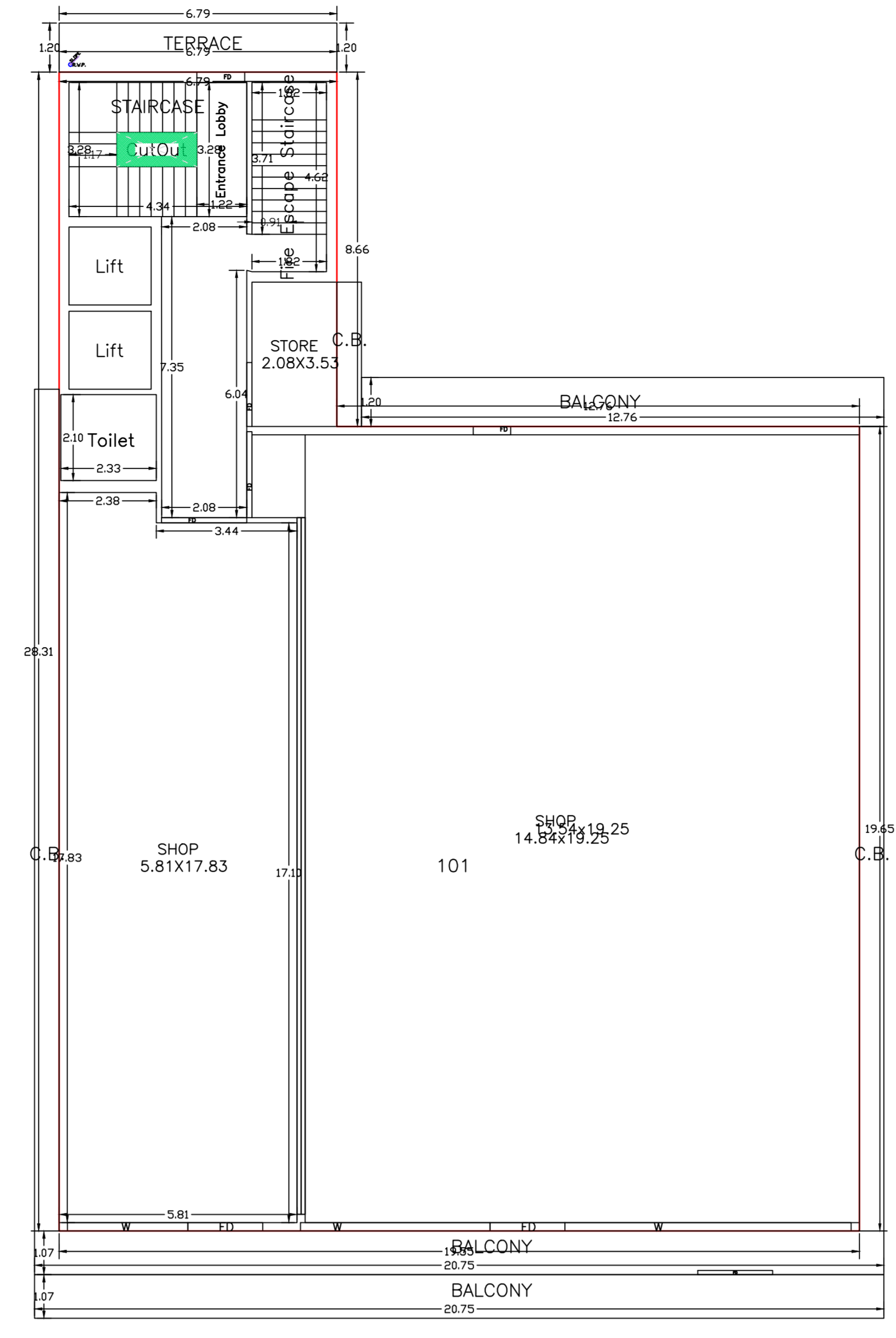

FIRST FLOOR PLAN  
(Proposed)  
(SCALE 1:100)

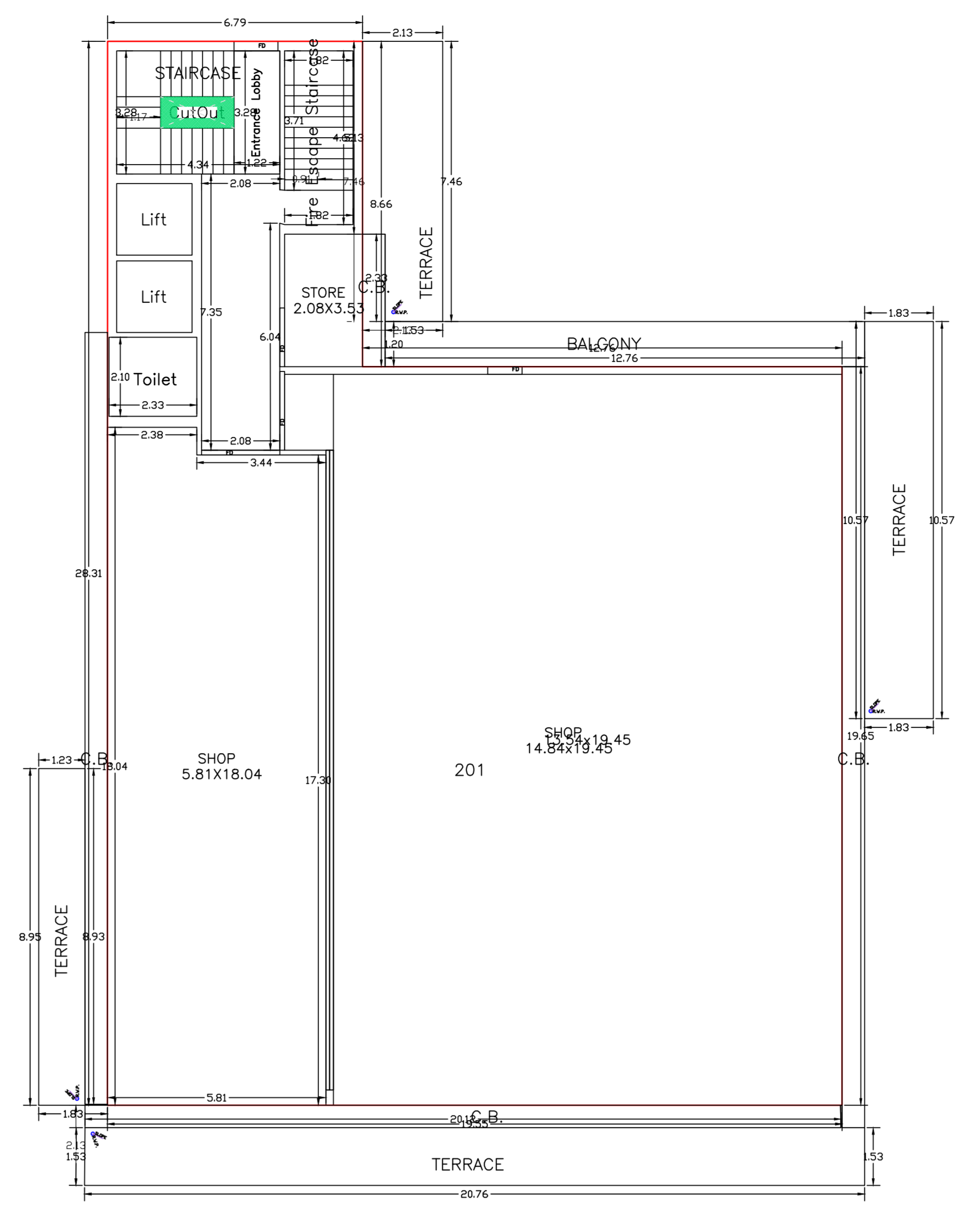

SECOND FLOOR PLAN  
(Proposed)  
(SCALE 1:100)

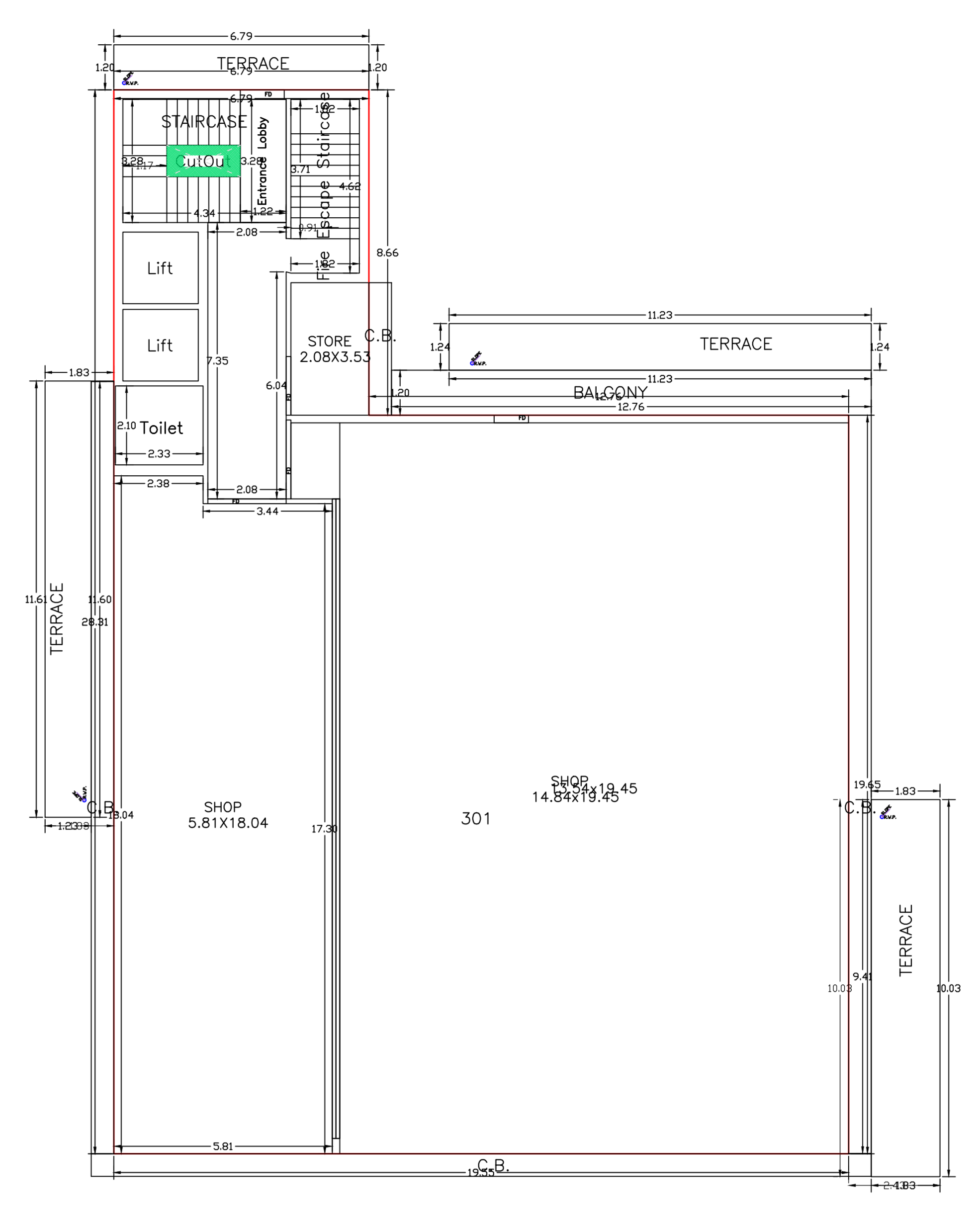

THIRD FLOOR PLAN  
(Proposed)  
(SCALE 1:100)

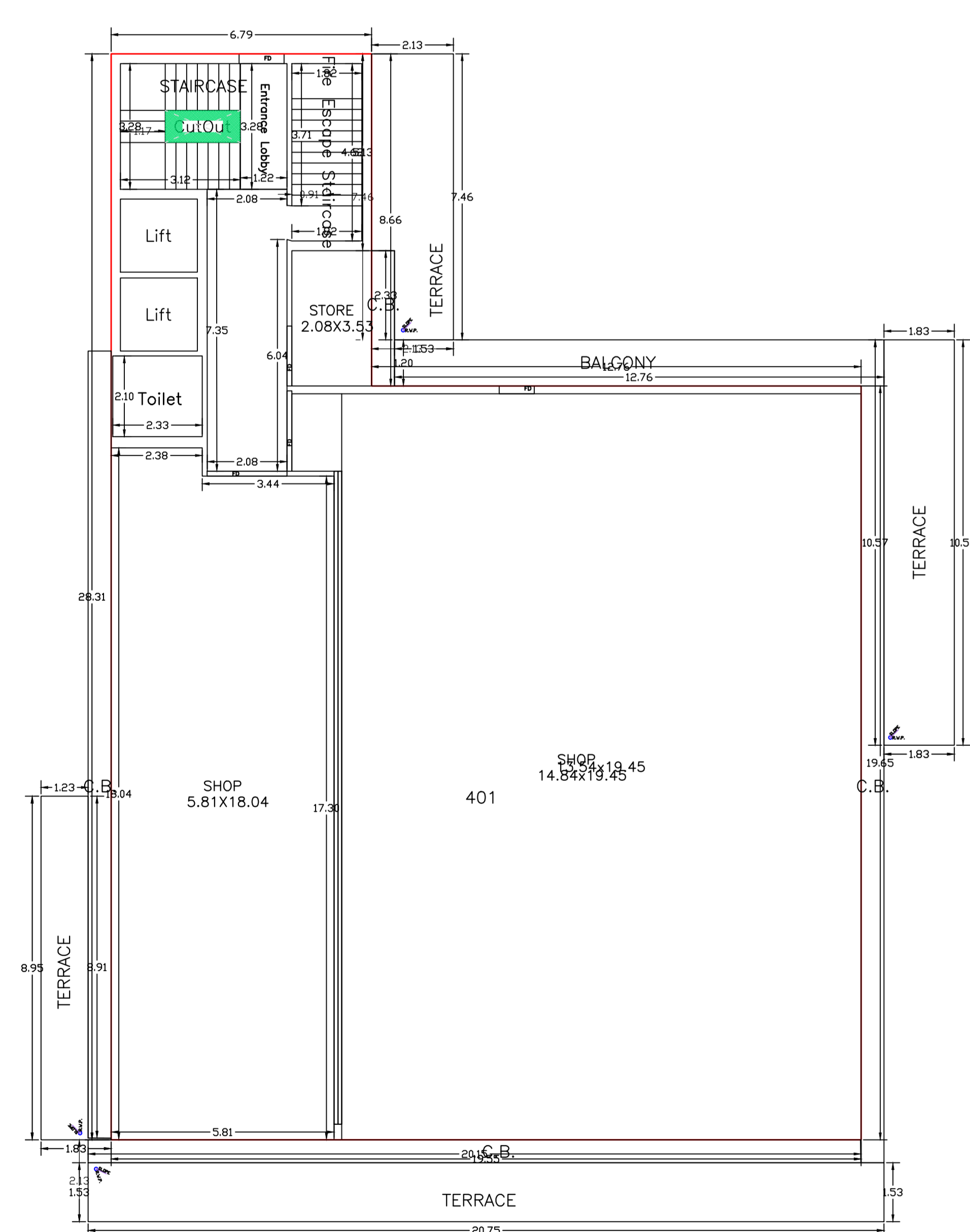

FOURTH FLOOR PLAN  
(Proposed)  
(SCALE 1:100)

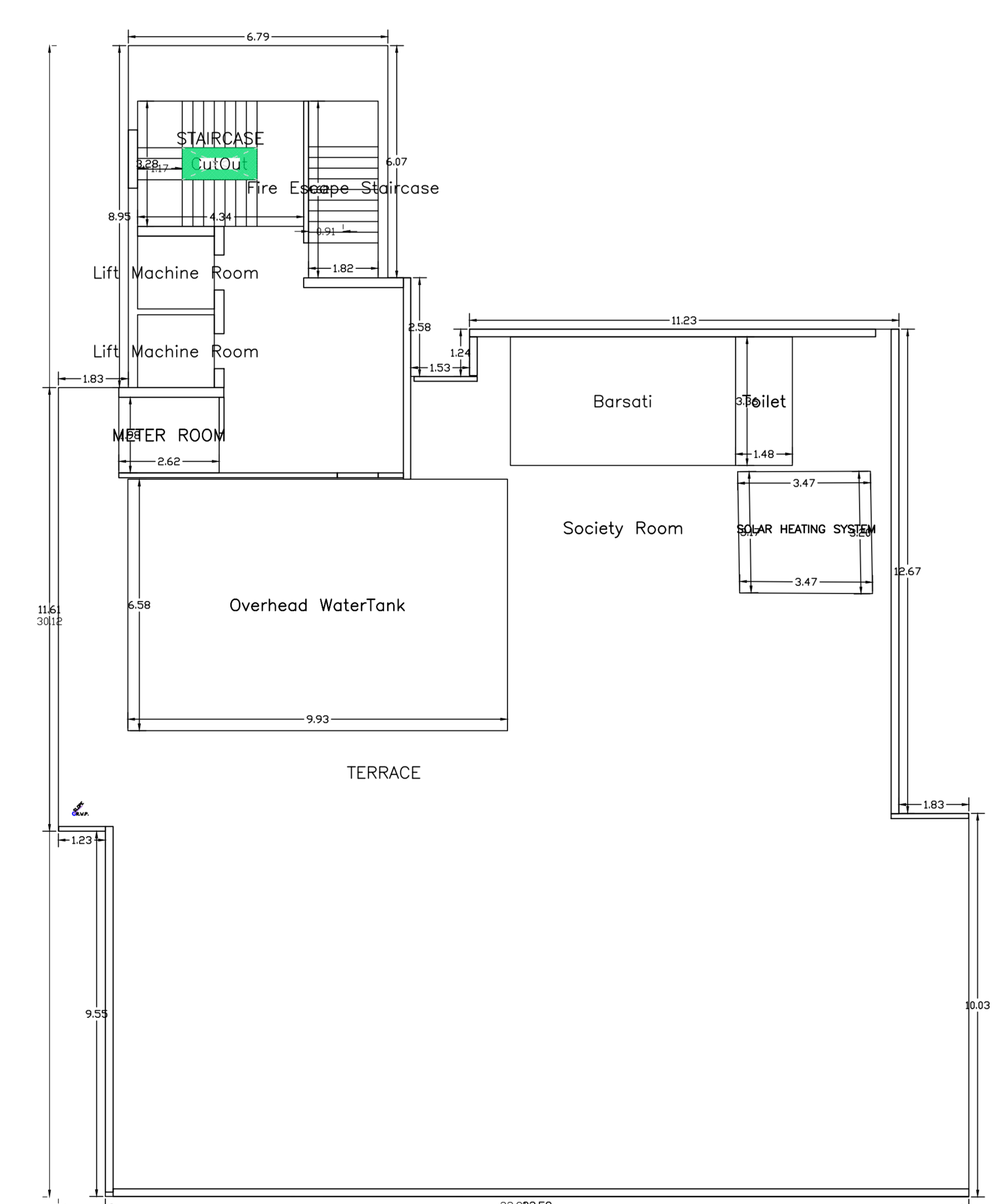

TERRACE FLOOR PLAN  
(SCALE 1:100)

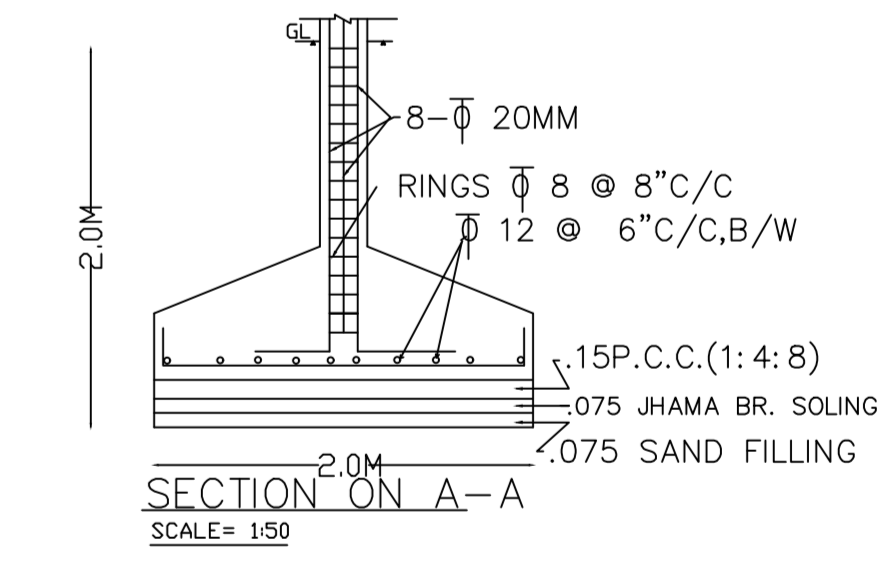
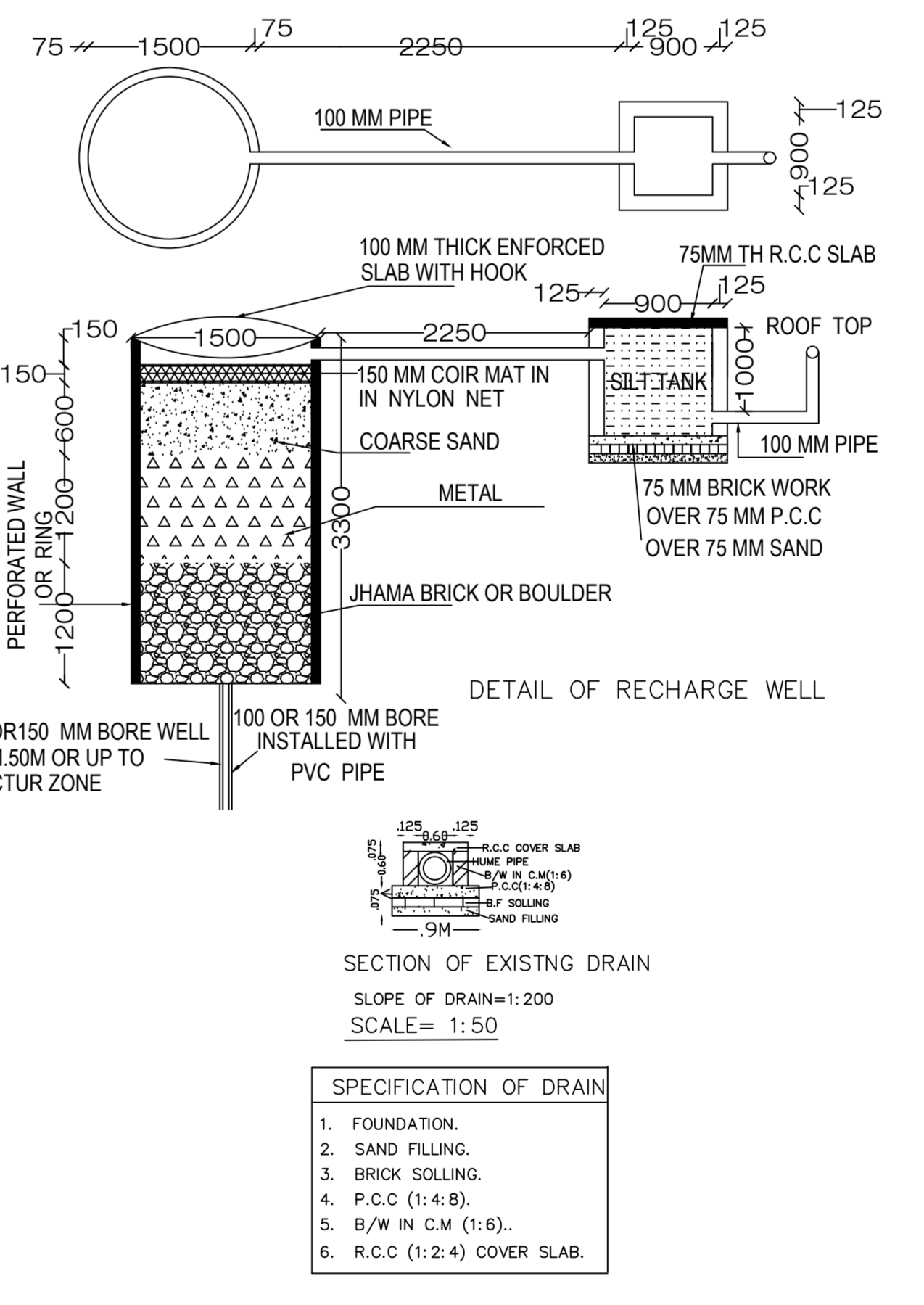
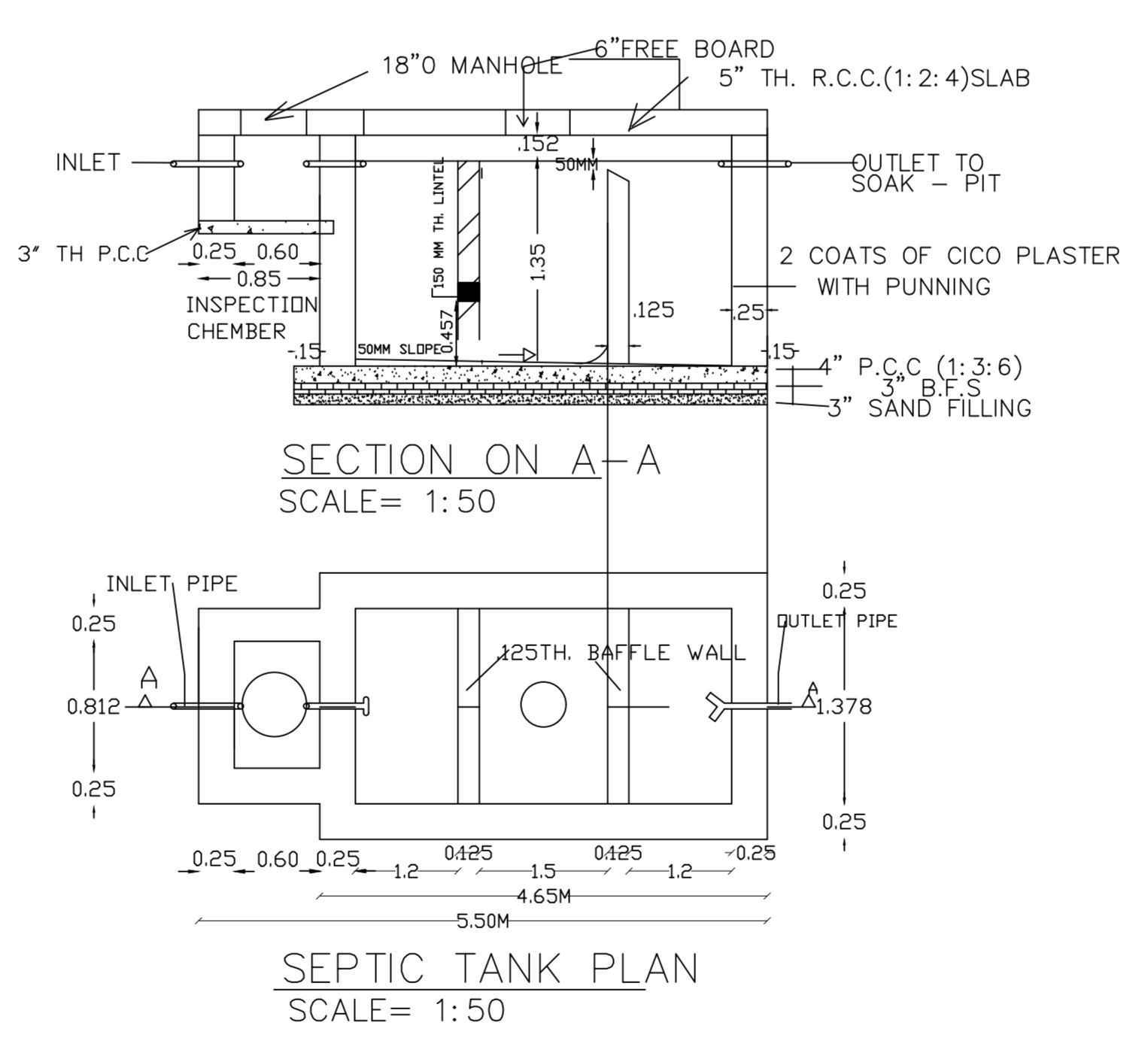
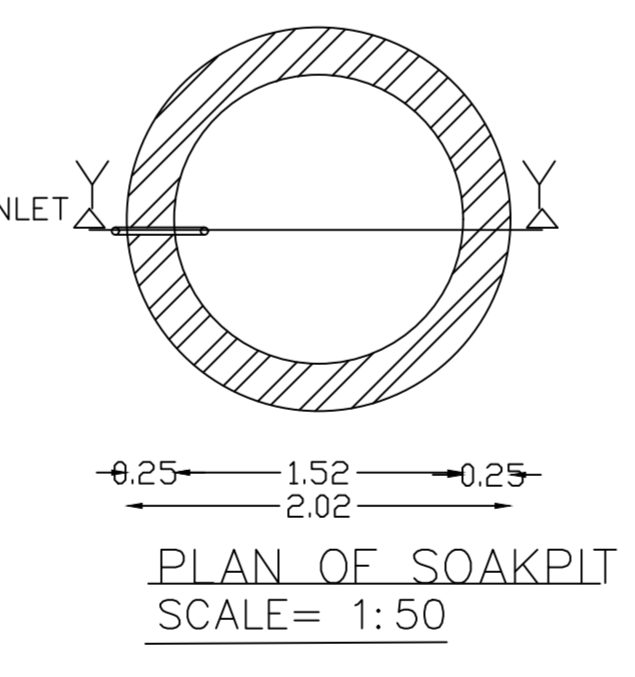
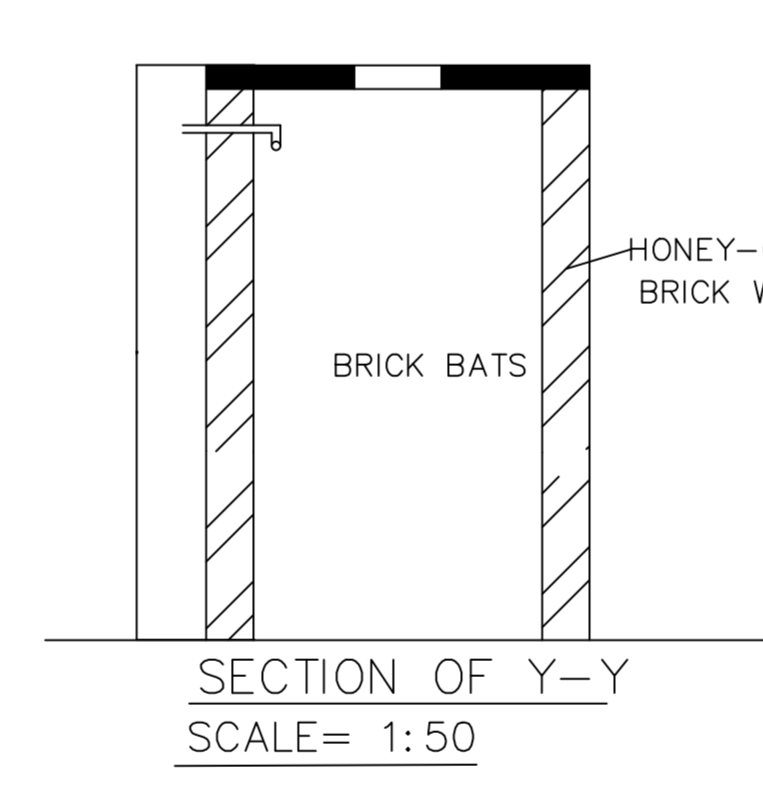

- SPECIFICATION OF DRAIN**
- FOUNDATION
  - DRIVE PILING
  - BRICK SOLING
  - P.C.C. (1:4:8)
  - P.W. IN. (1:4:16)
  - R.C.C. (1:2:4) COVER SLAB

DATE AND SIGNATURE	STRUCTURAL ENGINEER NAME AND SIGNATURE	BUILDER NAME AND SIGNATURE	DIGITAL SIGNATURE
	RAJIV CHAKRA		