

541110 306 18/6/56

18/6/56
Ranjit

ਸਦਾਕਾ ਤੇ ਸਮਾਜ ਦੇ ਦੁਆਰਾ ਮੇਰੇ ਪਿਤਾ
ਦੇ ਪਿਤਾ-ਦਾਦਾ ਦੇ ਸਮਾਜ ਸੇਵਕਾਂ ਦੇ

ਦੁਆਰਾ
ਸਦਾਕਾ ਤੇ ਸਮਾਜ ਦੇ ਦੁਆਰਾ
੧੧-੧-੫੬

7.7mm 389 v32/66

ਸਦਾਕਾ ਤੇ ਸਮਾਜ ਦੇ ਦੁਆਰਾ
੧੧-੧-੫੬



S. 10 with No 301 dt 1/11/60

11/11/60

Pauling

Handwritten text in Hindi, mostly illegible due to fading and bleed-through. The text appears to be a letter or official communication. A circular stamp is visible in the center of the page, containing the date 6/11/60 and some illegible text around the perimeter.



Vertical handwritten text on the left margin, possibly a reference number or a note. It is difficult to read due to the cursive style and fading.





Date of application for the copy.	Date fixed for notifying the requisite number of stamps and folios.	and folios.	for delivery.	the copy to the applicant.
29-4-67	29-4-67	29-4-67	3-5-67	3-5-67

CORRECTION SLIP SHOWING MUTATION IN RESPECT OF TENANCIES INVESTED IN GOVT. ESTATES

District Ranchi Sub division Solan, Ranchi Circle/Ancral Kahe Helia 19
 G.P. Misingonda Name of estate Saugi no

Sr No.	Mutation Case no. in Register	Village	Thana and Flana no.	Name of tenant	Number of tenancy to which the mutation relates	Authority having jurisdiction in the matter	Whether mutation is due to sale, gift, exchange or partition	Full details of exchange effected by mutation.	Date of correction of the Register by the concerned
1	132/66-67 142/66-67	Misingonda	191	Ranchi	332	Co. Ranchi 26.4.67	Sale	<p>Mutation is alleged in the name of <u>Sri Gyan Prakash Bedia</u> <u>Sri Sri Gyan Prakash Bedia</u> of Ranchi in place of <u>Hallima Ad Sahu & others</u> <u>1/2 Subhadra Sahu</u> for the following lands.</p> <p><u>Village</u> <u>Lehatana</u> <u>Plot no</u> <u>1830</u></p> <p><u>Area</u> <u>8 bales</u> <u>0.69</u> <u>10 catals</u> <u>30 sqmtr.</u> <u>Site by unit</u> <u>= 0.135 ac. approximately</u></p>	7

4

Forwarded to the concerned authorities for information and certified to be a true copy.
 Copied by [Signature]
 Date 21/5/67
 Head Clerk, Ranchi Ancral.
 Sd. V.B. Saran
 Circle Officer/Ancral
 Circle/Ancral, Ranchi

Cost for

Application for Copy }
Searchip fee _____ } 0.75
extra fee _____ }
Authentication fee _____ 1.15
Number of
Folios (one) _____ 0.25
Copying fee (number _____ 0.45
of words _____) Total Rs 2.60 paise



Receipts Two and Paise Sixty only.

[Signature]
Circle Officer, Kanber
Date 31/5/67
31/5/67

ORIGINAL

VILLAGE MISIRGONDA ALIAS PAHARGONDA No. 191
THANA & DISTRICT RANCHI
SCALE 4' = 1 inch.

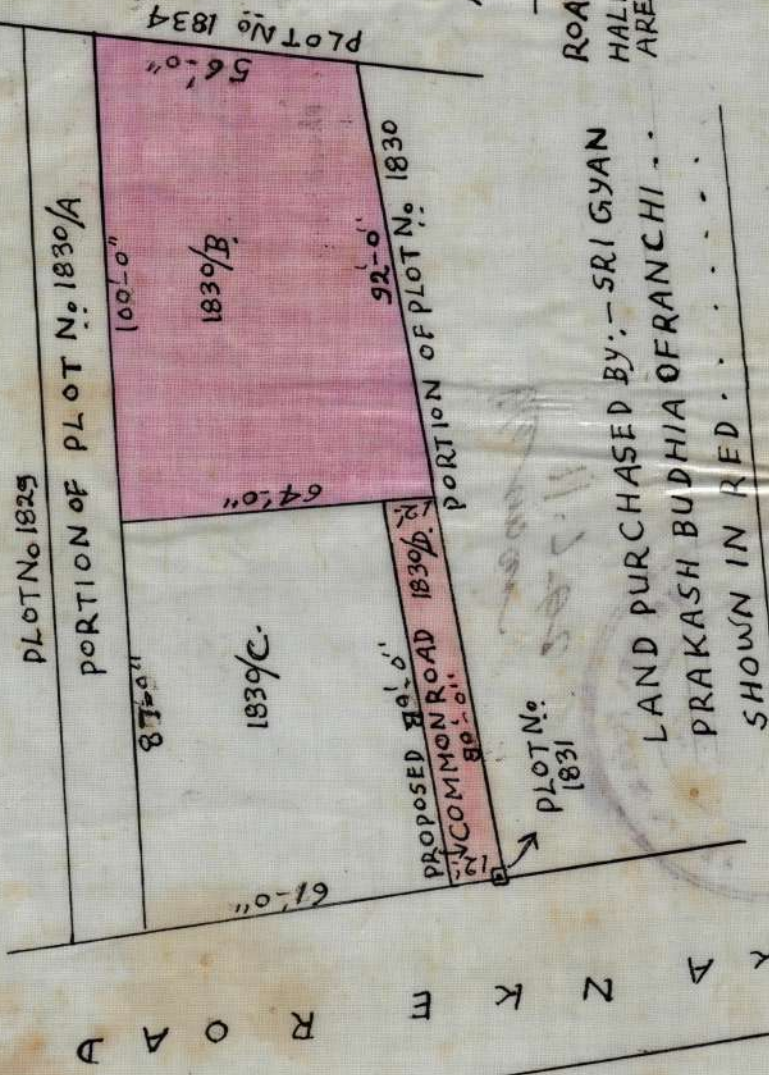

NOTE

PROPOSED COMMON ROAD FOR SRI GYAN PRAKASH BUDHIA & SRI BASANT PRASAD ONLY

PORTION OF PLOT No. 1830/B. RED WASH AREA. B. K. CK. SFT 0-8-0-0

ROAD 1830/D 0-10-30
HALF AREA TOTAL 0-8-10-30

LAND PURCHASED BY: - SRI GYAN PRAKASH BUDHIA OF RANCHI -
SHOWN IN RED.

Traced by
S. of Ka
Ranchi

1833-
S. of Ka
Ranchi

Row of
P. of the
Proposed rd



SHOWN IN RED
PRAKASH BUDHIA OF RVINCHI
AND PRAKASHED BY: - SRI GYAN

29.6.11
Sri Gyan

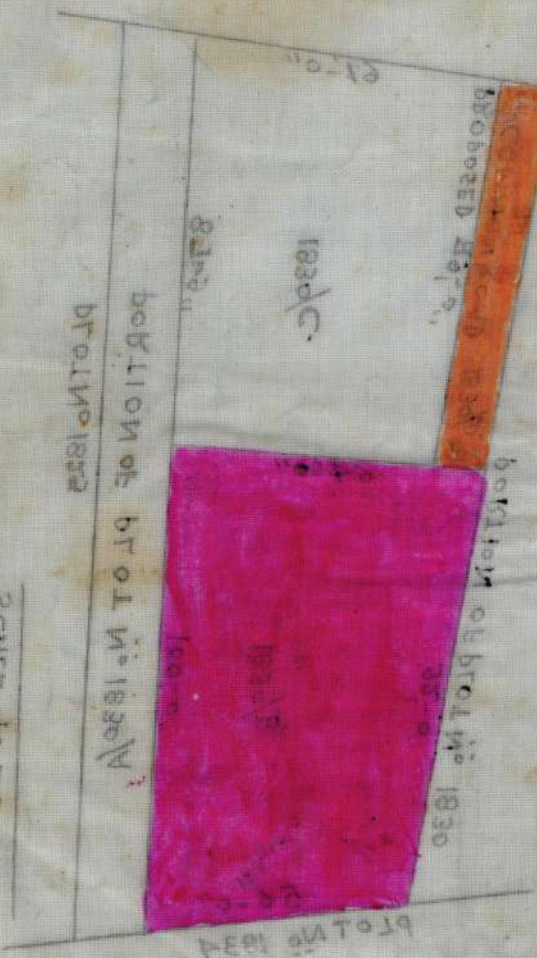

ORIGINAL

THE NA & DISTRICT RANCHI
VILLAGE MISIRGONDA ALIAS BAHARAGONDA VILLAGE

SCALE 40" = 1 MILE

PROPOSED ROAD
PRAKASH BUDHIA
SRI GYAN
PRAKASH ONLY

PORTION OF PLOT
NO 1830 IN RED
REV. B. K. K. - 211

WHEN TOTAL 0-8-10-30
HALF
ROW 1830 0-10-30

NOTE