8432 7357

भारतीय गैर न्यायिक

INDIA NON JUDICIAL

RUPEES 25000 रुपये

पच्चीस हजार रुपये

TWENTY FIVE THOUSAND

02DD 401394

THIS INDENTURE OF SALE is made on the 6th day of July, (Two Thousand Four) 2004 A.D.

BETWEEN

(1) Sri Jai Prakash Gupta (2) Sri Ram Prakash Gupta and (3) Chandra Prakash Gupta all sons of Sri Yadu Lall Gupta, all by faith-Hiindu, Vendor No.1 by occupation Advocate and Vendor No.2 and 3, by Occupation-Bussiness, all resident of Kali Babu Street, Upper Bazar, Ranchi. Police Station Kotwali, District-Ranchi through their Constituted Power of Attorney holders Sri Purnendu Shankar Alias Raja son of Late Jagdamba Shankar by faith-Hindu by Occupation Business, resident of Village-Arsandey, Police Station Kanke, District-Ranchi and Sri Rajan Kumar son of Sri Ashok Kumar, by faith-Hindu, by Occupation-Business, resident of Bina Pani West of West and Park Village-Hehal, Police Station-Sukhdeonagar, District-Ranchi (Power No. IV 1313 dated 13.11.2003 entered in Book No. IV, Volume No. 19 Pages 333 to 340 Deed No. 1313 for the year 2003 registered before the District Sub Registrar) Ranchi hereinafter called the VENDORS of One Part.

Contd. P. 2

Power of attorney holder of Jai Prakash Gupta, Ram Prakash Gupta and Chandra Prakash Gupta.

Purnendu Shankar
6/7/2004

Rajan Kumar
6/7/04

No. 1587 25/6/04

Non Jud... Rs. 35120/-

Sold to Kishore Kumar

along with 25000/- + 10000/- + 1000/- + 37 150/- = 29/-

Ranchi Ranchi

Purnendu Shanker
6/7/2004
7/7/2004

7/7/04

Purnendu Shanker
7/7/2004

Rajan Kumar
7/7/04

Pawan Soni

7/7/04

भारतीय गैर न्यायिक

10000 रु. Rs.10000

दस हज़ार रुपये

RUPEES TEN THOUSAND

भारत INDIA

INDIA NON JUDICIAL

03AA 385664

29 JUN 2014

(2)

AND

Sri Kishore Kunal son of Sri Binod Kumar, by faith-Hindu, by Occupation-Student, Resident of Binapani, West of West and Park, Hehal, Police Station-Sukhdeonagar, District-Ranchi, Jharkhand (hereinafter called the PURCHASER of the Other Part)

The terms and expression VENDORS and PURCHASER unless excluded or repugnant to the subject or context shall mean and include their respective heirs, sucessors, legal representative/s, nominee/s administrative/s and assign/s.

AND WHEREAS the Lands measuring 1.09 Acre of Khata No. 57, Khewat No.5 Revisional Survey Plot No. 1243 situated at Village-Hehal, Thana No. 203, Police Station Kotwali Ranchi (Now Sukhdeonagar), District-Ranchi were recorded in Revisional Survey Khatian in the name of Sri Udu Singh as owner and occupire of the land and in remarks column the possession of Udu Singh is only mentioned.

AND WHEREAS Udu Singh died leaving behind his only son Arjun Singh as his legal heir and sucessor and the property inherited the same.

AND WHEREAS Arjun Singh afforesaid only heir / Sucessor died leaving behind his widow Sabitri Devi and minor son Gobind Singh as his legal heir and sucessor and the property jointly inherited the same.

Contd P 3

Purendra Shahdeo
6/7/2014

Rajan Kumar
6/7/14

Challan No. 1587 Dated 28/6/04

Ranchi Treasury, Ranchi

1000Rs.

INDIA NON JUDICIAL

१000रु. Rs 1000

सत्यमेव जयते

भारत

एक हज़ार रुपये ONE THOUSAND RUPEES

AND WHEREAS on account of legal necessity and other expenses and for better education of her minor son Sabitri Devi herself and being legal guardian and the only next friend of her minor son the aforementioned land to Bibi Nurul Nisha wife of Sk. Ramjan Ali through a registered deed of sale dated 19.4.1947 registered before the District Sub Registrar Ranchi entered in Book No. 1, Volume No. 21, Pages 429 to 433, Deed No.2854 for the year 1947 .

AND WHEREAS on account of legal necessity and other expenses Bibi Nurul Nisha sold the aforementioned land to Most. Jayanti Kuar wife of Moti Sahu through a registered deed os sale dated 30.9.1953 registered before the District Sub Registrar Ranchi entered in Book No. 1, Volume No.46 Pages 373 to 376 Deed No. for the year 1953 and thereafter she came in peaceful possession thereon.

AND WHEREAS on account of natural love and affection Jayanti Kaur gifted the aforementioned property to her grandsons Sri Om Prakash Gupta, Sri Jai Prakash Gupta Ram Prakash Gupta Chandra Prakash Gupta and Ved Prakash Gupta all sons Sri Yadu Lal Gupta through a registered deed of gift dated 20.8.1964 registered before the District Sub Registrar Ranchi entered in book No.I Volume 46, Pages 356 to

Contd. P. 4

Purnendu Shanker
6/7/2009

Rajan Kumar
6/7/09

Cash with No. 1587 Date 25/6/57

Ranchi Treasury, Ranchi

1000Rs.

INDIA NON JUDICIAL

१000रु. Rs 1000

सत्यमेव जयते

भारत

एक हज़ार रुपये ONE THOUSAND RUPEES

360 deed No. 5540 for the year 1964 and thereafter Om Prakash Gupta, Jai Prakash Gupta, Ram Prakash Gupta, Chandra Prakash Gupta and Ved Prakash Gupta came in peaceful possession thereon and got their names mutated in the Office of state of Bihar and regularly paid rent and taxes in their names.

AND WHEREAS the title of the aforesaid land alongwith the other land of Sri Om Prakash Gupta, Jai Prakash Gupta, Ram Prakash Gupta, Chandra Prakash Gupta and Ved Prakash Gupta were further confirmed with respect to aforementioned land alongwith other lands including land measuring 21 decimal out of 62 decimal of R.S Plot No. 1246 Khata No. 57 khewat No. 5 Thana No. 203 of Village-Hehalby Addl. Sub Judge, Ranchi vide Judgement and decree passed in Partittion Suit No. 92/12 of 1964/ 66 and thereafter they made an oral family arrangement between them in August, 2003 according to which the lands of measuring 57.4 decimals land khata No. 57, khewat No.5 Portion of R.S. Plot No. 1243 alongwith other lands situated at Village-Hehal, Thana No. 203, P.S. Kotwali (Now Sukhdeonagar) District-Ranchi allotted to Sri Jai Prakash Gupta (Vendor No.1) land measuring 51.6 decimal Portion of R.S. Plot No. 1243 alongwith other land were allotted to Sri Ram Prakash Gupta (Vendor No.2) and

Contd. P. 5

Parmendra Shankar
6/7/2004

Rajan Kumar
6/7/04

Bill with No. 1587 Date 25/6/07

Ranchi Treasury, Ranchi

1000Rs.

INDIA NON JUDICIAL

१000रु.

Rs 1000

सत्यमेव जयते

भारत

एक हज़ार रुपये ONE THOUSAND RUPEES

land measuring 21 decimals of khata No.57 Portion of R.S. Plot No. 1246 alongwith other land were allotted to Sri Chandra Prakash Gupta (Vendor No.3)

AND WHEREAS Vendors has got absolute right, title, intrest and possession over the aforementioned land.

AND WHEREAS VENDORS being urgent need of money for fulfill their legal necessity and other expenses requested the PURCHASER to purcchase all that piece and parcel of land measuring 0.37$\frac{1}{2}$ acre the portion of R.S. Plot No.1243 & 1246 of khata No. 57 situated at Village-hehal, Thana No. 203 Police Station Sukhdeonagar in the town of Ranchi, District-Ranchi morefully described in the Schedule below and delinated in RED WASH in the map attached on a total consideration of Rs. 1,51,000/ = (Rupees One Lac Fiftyone Thousand) only and the PURCHASER has agreed to purchase the same at the said price which is fair and reasonable according to price Prevalent in the market.

AND WHEREAS the VENDORS gave notices under Section 26 of the Urban Land (Celling & Regulation) Act, 1976 to the Competent Authority-cum-Depty Commissioner Ranchi on 11.8.2003 which was registered as Misc. case No. 1883 for the

Contd. P. 6

Parmendu Shanker
6/7/2004

Arjun Kumar
6/7/04

Cr. with No. 1587 25/6/07

Ranchi Treasury, Ranchi

100Rs.

INDIA NON JUDICIAL

१00 रु.

Rs 100

सत्यमेव जयते

भारत

एक सौ रुपये ONE HUNDRED RUPEES

year 2003 and although more than 60 days have been elapsed from the date of giving notice under Section 26 of the Act, no intimationhas been given by the CompetentAuthority to the VENDORS so far and as such the VENDORS are legally entitled to execute and get registered this Indenture of Sale in favour of the PURCHASER . NOW THIS INDENTURE OF SALE WITNESSETH that in pursuance of the aforementioned agreement and in consideration of payment of Rs. 1,51,000/= (Rupees One Lac Fiftyone Thousand) only by the PURCHASER to the VENDORS as per Memo of Consideration, (the recipt whereof the VENDORS as per Memo of Consideration, the reciept whereof the VENDORS do hereby admit and acknowladge and from the same and every part thereof acquit, absolve and discharge the PURCHASER and the properties for ever) the VENDORS do hereby grant, convey, assign, sell and transfer absolutely and for ever TO AND UNTO the PURCHASER afforementioned land morefully described in Schedule below and delinated in RED WASH in the map attached shall forming part of this Sale deed TOGETHER WITH all rights to easements, path, pathways, right, light, liberties, privileges, appendages and appertenances whatsoever and the reversion or reversons, remainder or remainders, rent issues and

Contd. P. 7

Purnendu Shankar
6/7/2004

Rajan Kumar
6/7/04

Cancelled with No. 1587 Dt. 25/6/07

Ranchi Treasury, Ranchi

20 Rs.

बीस रुपये

२०रु.

भारत

INDIA

20RS

TWENTY RUPEES

profits thereof and all the right, title, interest, claim and demand of the VENDORS TO INTO AND UPON the land hereby granted, convey, assigned, sold and transfered absolutely and for ever TO HAVE AND TO HOLD the as absolte owner thereof. The VENDORS convenant with the PURCHASER that the properties hereby granted, conveyed, assigned, sold and transferred absolutely and for ever are free from all encumbrances, trust, liens, lispendence, tenancy, attachment and execution whatsoever and that the VENDORS have indefeasible title and execlusive right to grant, convey, assign, sell and transfer absolutely and for ever the lands hereby granted, conveyed, assigned, sold and transfered absolutely and for ever and that the VENDORS have not dealt with the same in any manner previously nor they have entered into agreement for sale of the said properties in favour of any other person or persons or firm or anybody. Now the PURCHASER who have been put in possession shall be entitled to construct building and structures and use the land in any manner he likes without any let, hindrance, interuption, claim or demand by or from the VENDORS or any person claiming through or under them. The VENDORS further convenant with the PURCHASER that except the VENDORS no body else have any title and

Contd. P. 8

Purnendu Shanker
6/7/2004

Rajan Kumar
6/7/04

Bill with No. 1587 Date 28/6/04

Ranchi Treasury, Ranchi

2 R$

INDIA

दो रुपये

दो रुपये

TWO RUPEES भारत TWO RUPEES

possession over the properties hereby sold to the PURCHASER. The VENDORS also convenant with the PURCHASER that the VENDORS have not taken loan from any Bank, Financial Institution or any other agency or person by encumbering and mortgaging the properties hereby sold to the PURCHASER. The VENDORS further convenant with the PURCHASER that the VENDORS do not hold any posses vacant land beyond Celling limit within Urban agglomeration where the Urban Land (Celling and Regulation) Act, 1976 is in force and there is no impediment under any of the land for the time being in force in execution and registration of this Indenture of sale in favour of the PURCHASER. The VENDORS also covenant with the PURCHASER that the VENDORS shall indemnify the PURCHASER against all losses, damages, claims, demands, and liability whatso-ever, if any sustain, pay or incur or be put to by reason of any defect in the title of the VENDORS or any person claimimg through or under the VENDORS either in equity or in law or in case any encumbrances is discovered. Now the PURCHASER shall be entitled to get his name mutated in the office of the state of Jharkhand through Circle Officer, Town Anchal, Ranchi and the Ranchi Municipal Corporation or wherever necessary and shall pay rent and taxes in his name PROVIDED ALWAYS that the VENDOR shall at

Contd. P. 9

Purnendu Shanker
6/7/2004

Rajan Kumar
6/7/04

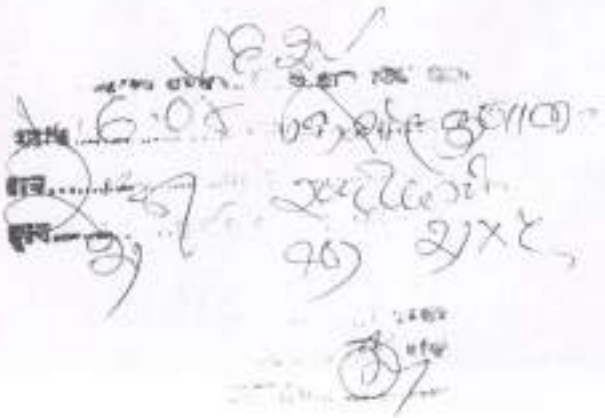

2 Rs

INDIA

दो रुपये

दो रुपये

सत्यमेव जयते

TWO RUPEES भारत TWO RUPEES

allreasonable times or request and at the cost of the PURCHASER do not execute or cause to be done and executed all such further acts, deeds, assurances, matters and things which may be reasonably required for putting the PURCHASER in possession and assuring the title of the PURCHASER according to the true meaning and intent of these presents.

SCHEDULE ABOVE REFERED TO

All that piece and parcel of land measuring 0.37$\frac{1}{2}$ acre (thirtyseven point five decimal) being portion of Revisional Survey Plot No. 1243 & 1246 Sub Plot No. 1246/A, 1243/A & 1243/A/1 of khata No. 57 situated at Village-Hehal Basti, P.S. Sukhdeonagar, Thana No. 203 , District-Ranchi lying within the District Registration and District Sub Registration Office, Ranchi in the State of Jharkhand and delimeated in Red Wash in the map attached. (Area of Sub Plot No. 1246/A = 0.1050 Acre, 1243/A = 0.9410 Acre, 1243/A/1 = 0.1759 Acre total Area = .037$\frac{1}{2}$ Decimal)

Contd. P. 10

Purnendu Shankar
6/7/2004

Rajan Kumar
6/7/04

2 Rs

INDIA

दो रुपये

दो रुपये

सत्यमेव जयते

TWO RUPEES भारत TWO RUPEES

Boundry of Sub Plot No. 1246/A :-

North:-	R.S. Plot No. 1249
South:-	Sub Plot No. 1246/B
East:-	R.S. Plot No. 1258
West:-	Road

Boundry of Sub Plot No. 1243/A :-

North:-	Sub Plot No. 1243
South:-	R.S. Plot No. 1242
East:-	Road
West:-	Portion of R.S. Plot No.1243

Boundry of Sub Plot No. 1243/A/1 :-

North:-	R.S. Plot No. 1245
South:-	Sub Plot No. 1243/B/1
East:-	R.S. Plot No. 1244
West:-	Portion of R.S. Plot No. 1243

Contd. P. 11

Purnendu Shooker
6/7/2004

Tapan Kumar
6/7/04

NEW

8.6.05

2 R$

INDIA

दो रुपये

दो रुपये

सत्यमेव जयते

TWO RUPEES भारत TWO RUPEES

(11)

Memo of Consideration

Paid by the Purchaser to the Vendors Rs. 1,51,000/= (Rupees One Lac Fiftyone thousand as per details below:-

(i) Cheque No. 340702 dt. 12.11.2003 of ICICI Bank Ranchi branch in favour of Sri Ram Prakash Gupta (VENDOR No.2)	Rs. 50,000/=
(ii) Cheque No. 340701 dt. 20.10.2003 of ICICI Bank Ranchi in favour of (VENDOR No.3) Chandra Prakash Gupta	Rs. 50,000/=
(iii) Paid in cash to (VENDORNo.1) Sri Jai Prakash Gupta	Rs. 51,000/=
Total (Rs. One Lac Fiftyone Thousand)	Rs. 1,51,000/=

Contd. P. 12

Purnendu Sharma
6/7/2004

Rajan Kumar
6/7/04

১/১-

2 Rs

INDIA

दो रुपये

दो रुपये

TWO RUPEES भारत TWO RUPEES

(12)

IN WITNESS WHEREOF the VENDORS have put their respective hands on this date, month and year above written after fully understanding the contents of thest presents.

Witnesses:-

1.

2.

Signature of the VENDORS

Power of attorney holder of Sri Prakash Gupta, Ram Prakash Gupta and Chandra Prakash Gupta.
Purnendu Shanker
6/7/2004

1.

2.

Rajan Kumar
6/7/04

Note :- (i) Certified that the lands hereby sold do not belong to any Member of Schedule Tribe, Union of India, State of Jharkhand, Temple Mosque and Church. as per Aff. No. dt.

(ii) The actual transection of the aforesaid property is Rs. 1,51,000/=Only how ever the purchaser is paying stamp duty and Registration fee on the rate fixed by the govt. i.e 9,53,000/=Only

Note :-Certified that Original and Duplicate copies are true and exact of each other.

Typed by :-
(Rakesh)

2
V-176
220 to 244
1553/04
7/7/04
7/7/04

ORIGINAL

village Helal thana No 203 thana & Dist Ranchi
Area of R.S. Plot No 1243 & 1246 Sub Plot No 1243/A, 1246/A & 1246, 1243/A/1 = A - D
0 . 37 1/2 Shown in Red
Wash

N
S

Sub Plot No	Area A - D
1246/A	0 - 1050
1243/A	0 - 1110
1243/A/1	0 - 590
	0 - 3750
	= 37 1/2 Decimal

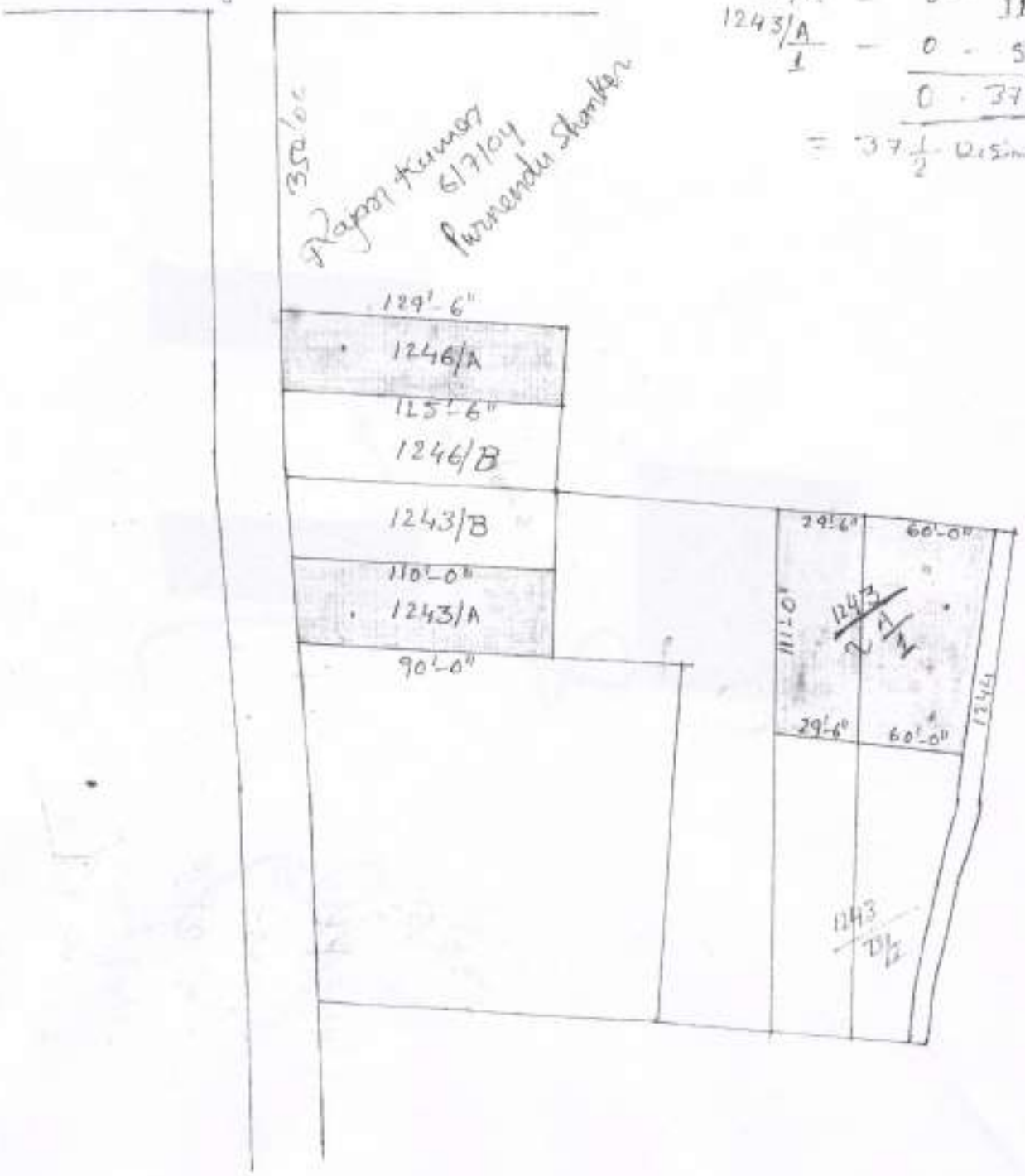

[redacted]

[redacted]

[redacted]

[illegible]

20 Rs.

बीस रुपये

भारत
INDIA

TWENTY RUPEES

This deed of Rectifiction is made on the ..... day of March Two Thousand Five A.D.

BETWEEN

(1) Sri Jai Prakash Gupta (2) Sri Ram Prakash Gupta and (3) Chandra Prakash Gupta all sons of Sri Yadu Lall Gupta, all by faith-Hiindu, Vendor No.1 by occupation Advocate and Vendor No.2 and 3, by Occupation-Bussiness, all resident of Kali Babu Street, Upper Bazar, Ranchi. Police Station Kotwali, District-Ranchi through their Constituted Power of Attorney holders Sri Purnendu Shankar Alias Raja son of Late Jagdamba Shankar by faith-Hindu by Occupation Business, resident of Village-Arsandey, Police Station Kanke, District-Ranchi and Sri Rajan Kumar son of Sri Ashok Kumar, by faith-Hindu, by Occupation-Business, resident of Bina Pani West of West and Park Village-Hehal, Police Station-Sukhdeonagar, District-Ranchi (Power No. IV 1313 dated 13.11.2003 entered in Book No. IV, Volume No. 19 Pages 333 to 340 Deed No. 1313 for the year 2003 registered before the District Sub Registrar) Ranchi hereinafter called the FIRST PARTY of the First Part.

Contd. P-2

16748 Kishori Jamal
Ranchi Deed of Rectification
22/3/05
एम० एल० ... रांची
हस्ताक्षर

Rajan Kumar 23/3/05

23 3 05

Rajan Kumar
Ashok Kumar
Mehul Raut

22 3 05

Kumardu Shankar Bhai Rajan
23/3/05

Rajan Kumar
23/03/05

Sanjay Kumar
23/3/5

13 3 05

AND

Sri Kishore Kunal son of Sri Binod Kumar, by faith-Hindu, by Occupation-Student, Resident of Binapani, West of West and Park, Hehal, Police Station-Sukhdeonagar, District-Ranchi, Jharkhand (hereinafter called the Second Party of the Other Part)

The terms and expression VENDORS and PURCHASER unless excluded or repugnant to the subject or context shall mean and include their respective heirs, sucessors, legal representative/s, nominee/s administrative/s and assign/s.

WHEREAS the First Party have executed a registered deed of Sale in Favour of the Second Party on 6th day of July 2004 registered before the District Sub-Registrar, Ranchi entered in Book No. I Volume No. 176 Pages 220 to 244 Deed No. 7557 for the year 2004.

AND WHEREAS due to typographial error the certain mistakes have accidentally crept in the Principal deed which the Parties have now agree to rectify alongwith map and in the manner hereinafter appearing.

Now this deed of Rectification witnesses as follows :-

1. In Page No. 3 Para 2 of the Principal deed after the word Deed No. 6053 for the year 1964 were substituted as .

2. In Page No. 4 Para 2 of the Principal deed after the word Partition Suit No. the Figure 92/12 were substituted as 96/12.

3. That in Page No. 9 Para 2 of the Principal deed the figure 0.9410 were substituted as .0950 and after the Figure 1243/A/1 the Figure 0.1759 were substituted as 0.1750 and Figure .037$\frac{1}{2}$ were substituted as 37 $\frac{1}{2}$ in last line.

4. That in Page No. 10 Second Line the Figure 1249 were substituted as 1246 in fourth line the Figure 1258 were Substituted as 1246 in the Seventh line after the Figure 1243

Contd. P. 3

Rajendra Shankar Alias Raja

23/3

the alphabet B were inserted. In Ninth line deleting the word Road the word Sub Plot No. 1243/D were Substiuted. In tenth line deleting the word Portion of R.S. Plot No. 1243 the word Village Road were substituted. In Fourteenth line deleting the word R.S. Plot No. 1244 the Word Sub Plot No. 1244/A/1 were substituted in fifteenth line deleting the word Portion of R.S. Plot No. 1243 the word Sub Plot No. 1244/D/1 were substituted.

In Witnesses whereof the First Party put his respective hands after fully understanding all the content of these presents on the date, month and year above written.

Witnesses:-

1. Sanjay Kumar

Signature of the First Party

1. Purnandu Shanker Alias Raja 23/3

2. Ajay Kr.

2. Rajan Kumar 23/3/05

Note :- Certified that Original and Duplicate copies are true and exact of each other.

Typed by :-
(Manish)

23/3/05

23/3/05

VILLAGE HEHAL THANA No 203 THANA & DIST. RANCHI
AREA OF R.S. PLOT No 1243 & 1246 SUB PLOT No
1243/A, 1243/A/1 AND 1246/A = A - 0, D - 37½ SHOWN IN
REDWASH

1246/A = 10.5 Decimal
1243/A = 9.5 "
1243/A/1 = 17.5 "
37.5 decimal

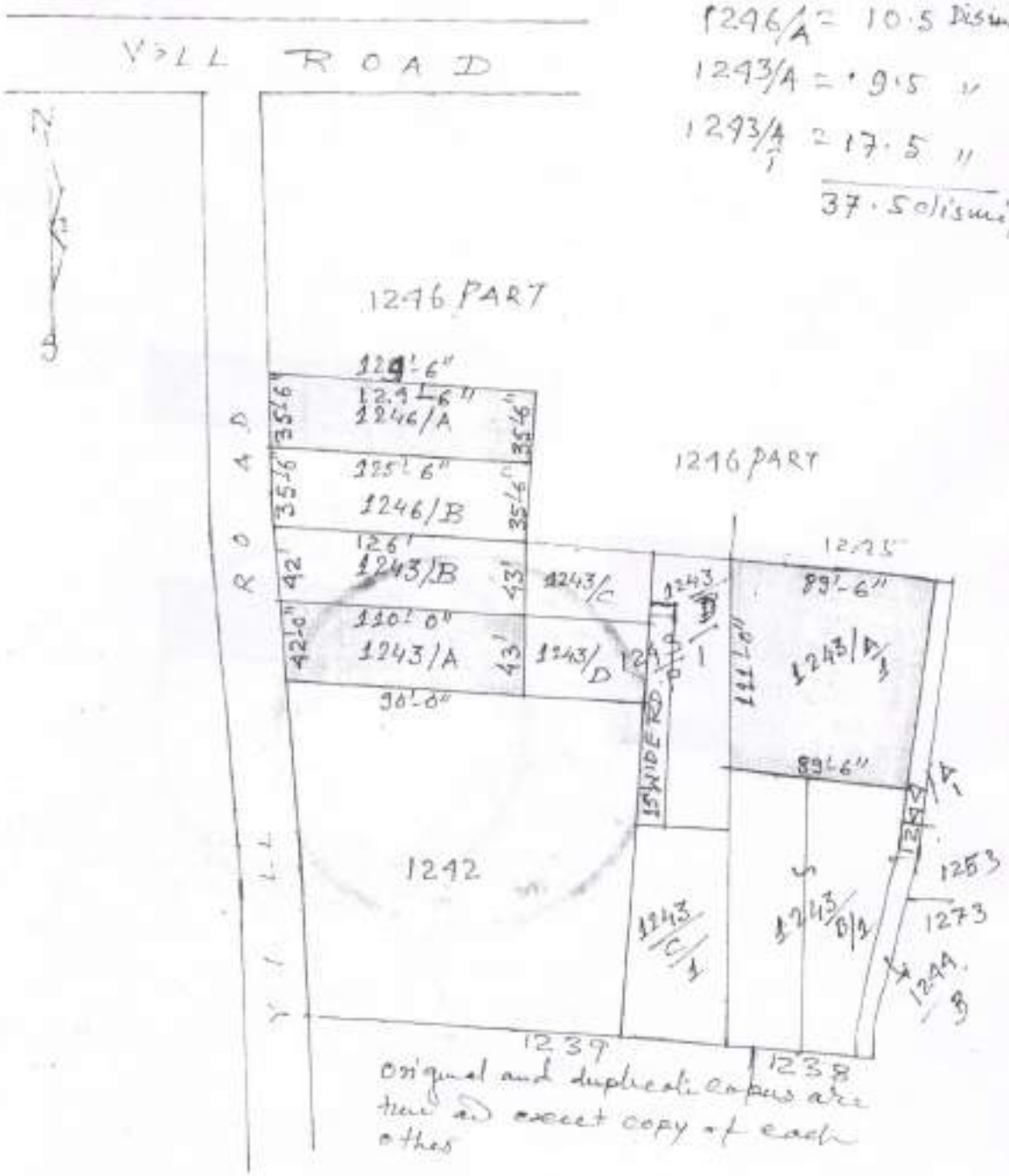

Original and duplicate copies are true and exact copy of each other

Rajni Kumari

Purandu Shanker Alias Raja

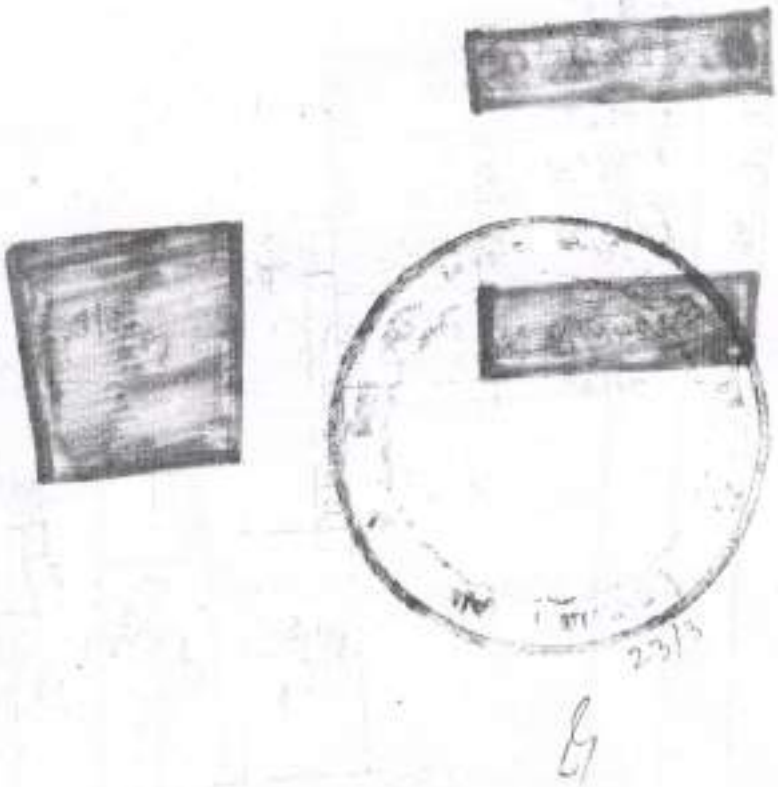

Spl. - Form No. V 40

CORRECTION SLIP SHWING MUTATION RESPECT OF TEANCI ESESTATES IN GOVERNMENT

District — राँची — Sub-Division — सदर — Circle / Anchal शहर अंचल — Halka — I

Name of Sta कडरवाड — Tauzi Number

Sl No.	Mutation column ber in Register 2y	Village	Thana and Thana Number	Number tenacy to which the mutation relate	Authority sanctioning mutation with date of order	Whether mutation is due to sale gift, exchange succession or Dertion	Full details of exchanges affected by mutation	Date of contraction of the Halka Register by the Kanungoi	Remarks
1	2	3	4	5	6	7	8	9	10
	1027 R27/06-07	नगर	903	48/III	सं० अधि० शहर राँची	7557/7/07	श्री किशोर कुणाल पिता- श्री विनोद कुमार ग्राम-वीणापानी वेस्ट ओफ वेस्ट एंड पार्क हेहल राँची। खाता नं० एकवा प्लॉट नं० एकवा लगान 57 1246 37.5 डी० 1500 रु. 1245 (साढ़े सैंतीस डिसमिल) अन्तर्ते शेष		

Memo No. 671/26/B Date

Forwar i.dader to the Kanungo Halka No. I Rtor information and necessary

Circle Officer/Anchal

actionCircle Anchal Adhikari

रसीद मालगुजारी
नाम सर्कल। नाम मौजा मय
थाना वो थाना नम्बर

V

फरद मालकी/ फरद रयता
नाम रैयत मय वल्दियत जमाबन्दी
वो सकुनत नम्बर।

IA 40 — 63/XI

1904292

[illegible] 57

अराजी नकदी 203 अराजी भावली तफसील हिसाब लगान भावली

37½ — W.P

जोत का सालाना मांग मय तफसील (बकाया वो हाल) मौजूदा साल का।

मांग बाबत		सालाना	बकाया 07-08 तीन वर्ष से ज्यादा	३रा वर्ष	२रा वर्ष	१ला वर्ष	हाल 11-12
माल गुजारी	(नकदी)	15.00				60.00	15.00
	(भावली)	3.75				15.00	3.75
सेस	....	7.50				30.00	7.50
*सूद	....	7.50				30.00	7.50
मुतफरकात	....	3.00				12.00	3.00
मीजान		36.75				147.00	36.75

तफसील अदायकारी

अदायकारी बाबत		बकाया 07-08 तीन वर्ष से ज्यादा	३रा वर्ष	२रा वर्ष	१ला वर्ष	मोतालबा 11-12	फाजिल 183.75
माल गुजारी	(नकदी)				60.00	15.00	
	(भावली)				15.00	3.75	
सेस	....				30.00	7.50	
*सूद	....				30.00	7.50	
मुतफरकात	....				12.00	3.00	
मीजान अदायकारी					147.00	36.75	

(१) मीजान कुल (लफ्जों में) एक सौ तेंतालीस रुपये पचहत्तर पैसा मात्र
(२) नाम देहिन्दा— विनोद कुमार
(३) कुल बकाया—

दस्तखत वो तारीख अमला तहसील कुनिन्दा

*खास महाल का बकाया मालगुजारी पर (सिवाय ऐसे बकायों पर जिन पर कि सर्टिफिकेट जारी हो) सूद नहीं लिया जाता है।

NCCF-2005

Sch. XIV—F. No. 180V

रसीद मालगुजारी

नाम मौकल। नाम मौजा मय

थाना वो थाना नम्बर

V

फरद मालकी/ फरद रैयती

नाम ता मय वल्दियत जमाबन्दी

वो मकुनत नम्बर।

344362

1A/40 63/XI

श्रद/हैदल 203/श्री किशोर कुमार/57

अराजी नकदी	अराजी भावली	तफसील हिसाब लगान भावली
0.37½ ए	वा० (ग०) बाग (संख्या) 1067 R27/06-07	

जोत का सालाना मांग मय तफसील (बकाया वो हाल) मौजूदा साल का।

मांग बाबत		सालाना	बकाया				हाल 2006-07
			तीन वर्ष से ज्यादा	३रा वर्ष	२रा वर्ष	१ला वर्ष	
माल गुजारी	(नकदी)	15.00					15.00
	(भावली)	3.75					3.75
सेस	....	7.50					7.50
*सूद	....	7.50					7.50
मुतफरकात	....	3.00					3.00
मोजान		36.75					36.75

तफसील अदायकारी

अदायकारी बाबत		बकाया				2006-07 मोतालबा हाल	फाजिल
		तीन वर्ष से ज्यादा	३रा वर्ष	२रा वर्ष	१ला वर्ष		
माल गुजारी	(नकदी)					15.00	
	(भावली)					3.75	
सेस	....					7.50	
*सूद	....					7.50	
मुतफरकात	....					3.00	
मोजान अदायकारी						36.75	36.75

(१) मोजान कुल (लफ्जों में) छत्तीस रुपये पचहत्तर पैसे

(२) नाम देहिन्दा— खास

(३) कुल बकाया—

दस्तखत वो तारीख अमला तहसील कुनिन्दा

*खास महाल का बकाया मालगुजारी पर (सिवाय ऐसे बकायों पर जिन पर कि सर्टीफिकेट जारी हो) सूद नहीं लिया जाता है।

NCCF-2005