

RAIN WATER HARVESTING PLAN
SCALE - 1:100

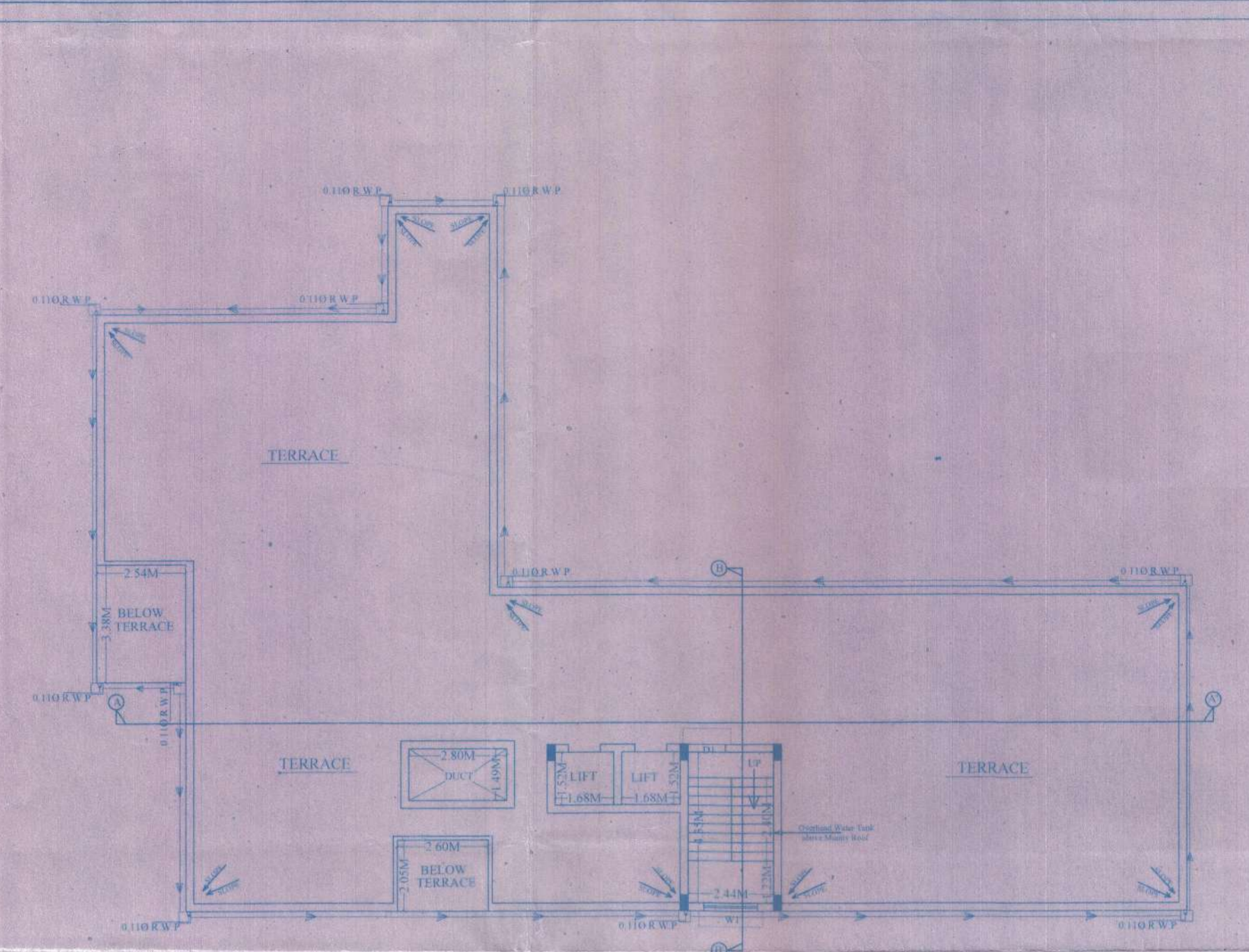

TERRACE PLAN
SCALE - 1:100

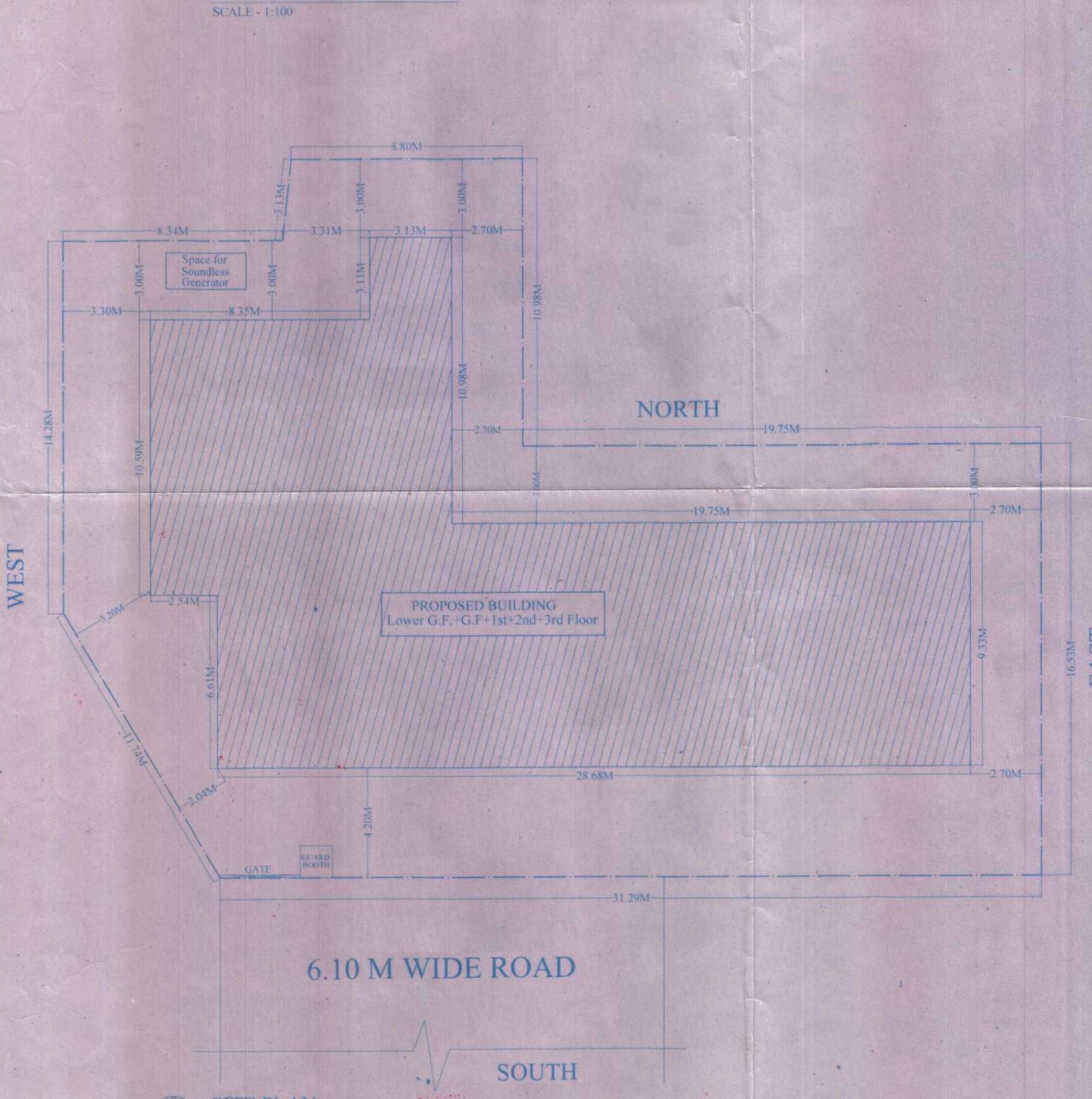

SITE PLAN
SCALE - 1:100

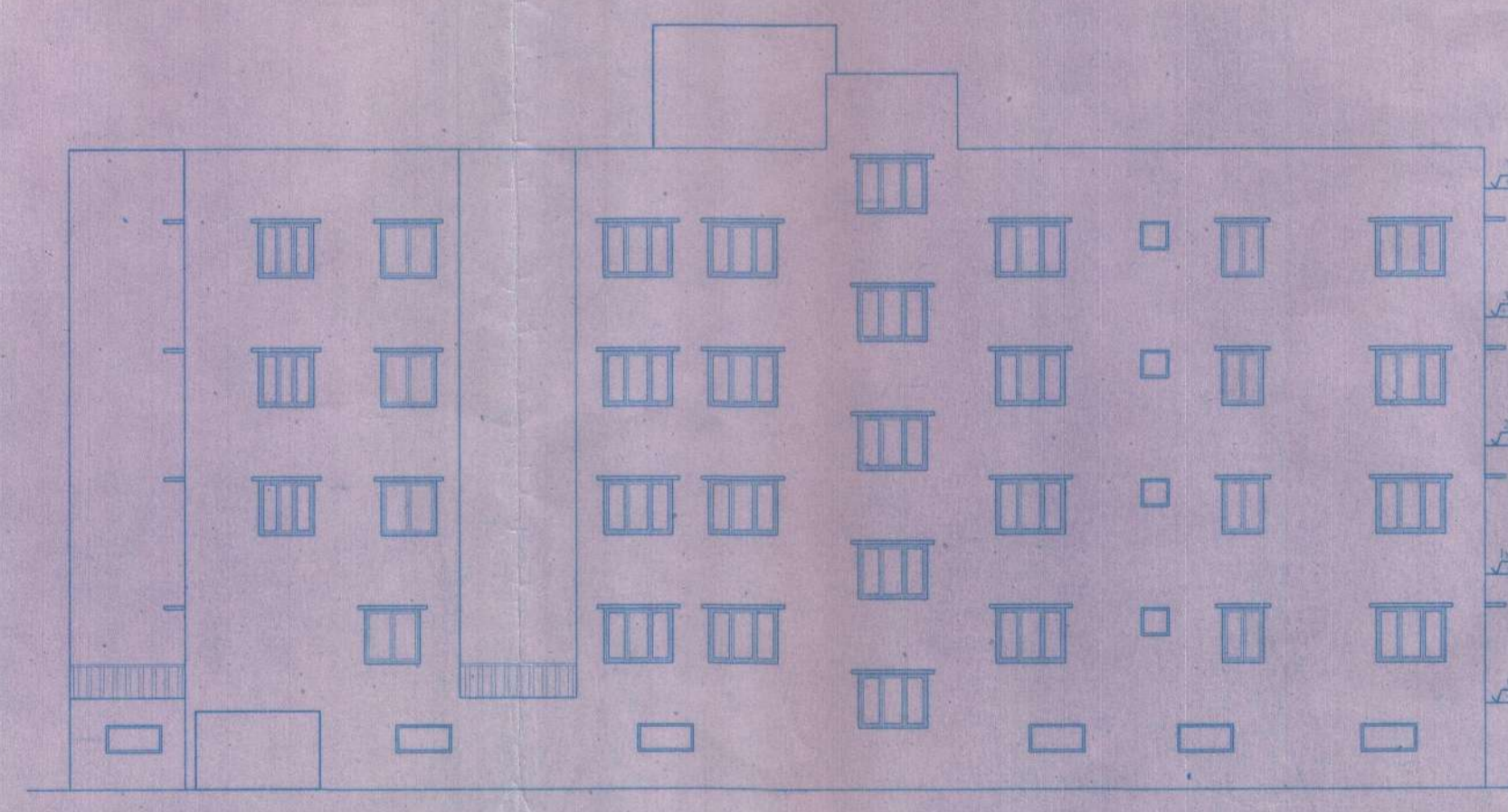

FRONT ELEVATION
SCALE - 1:100

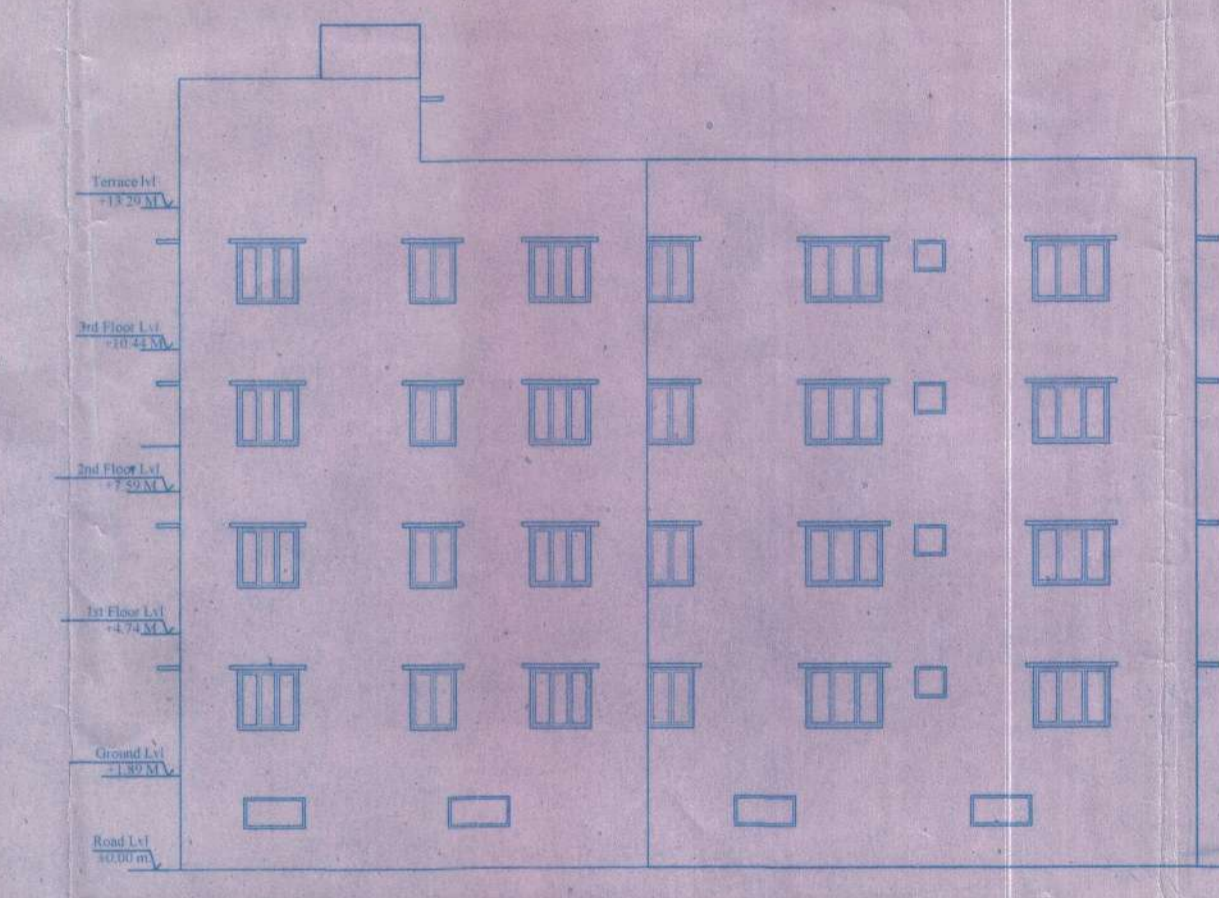

SIDE ELEVATION
SCALE - 1:100

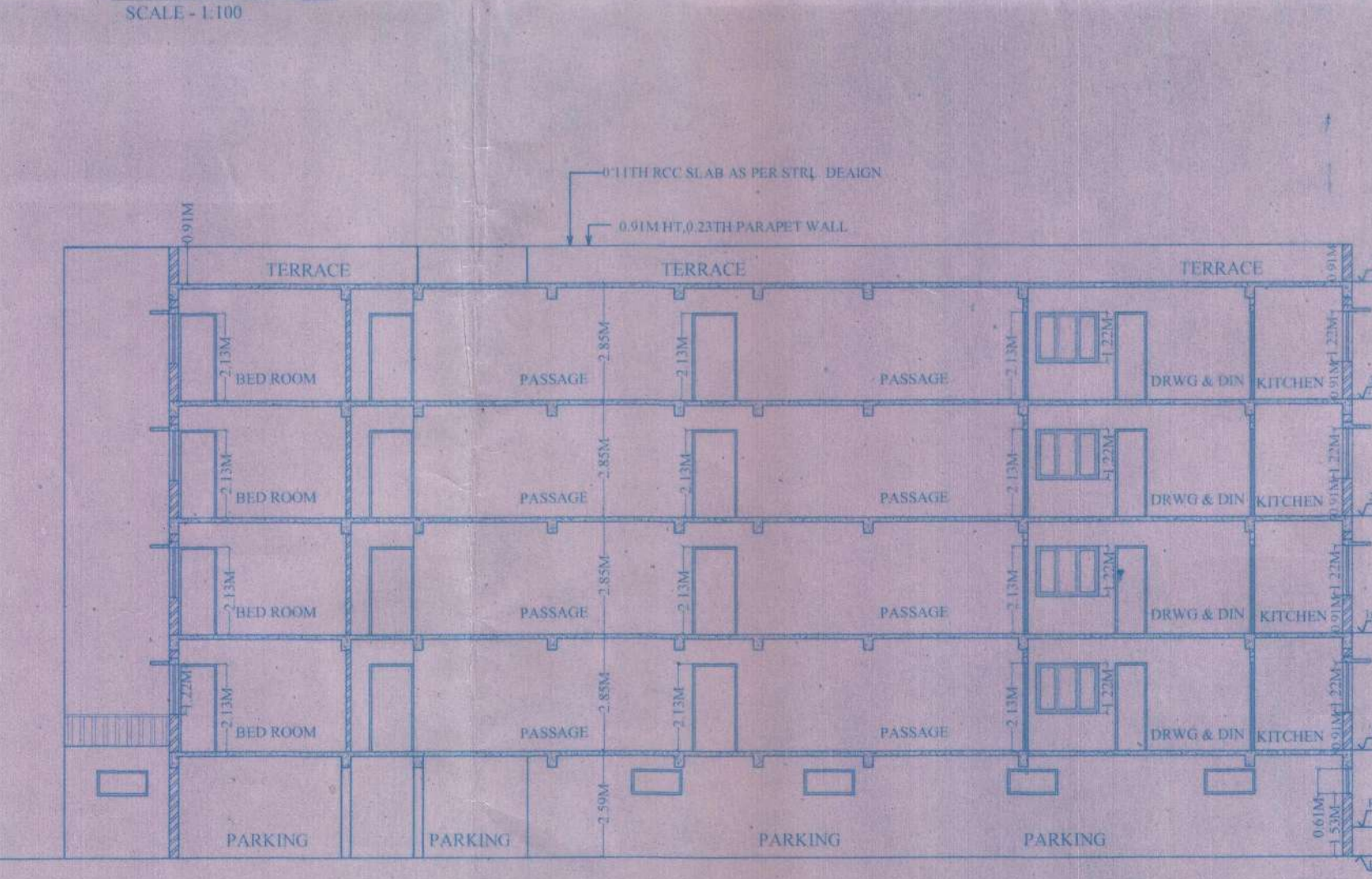

SECTION - AA'
SCALE - 1:100

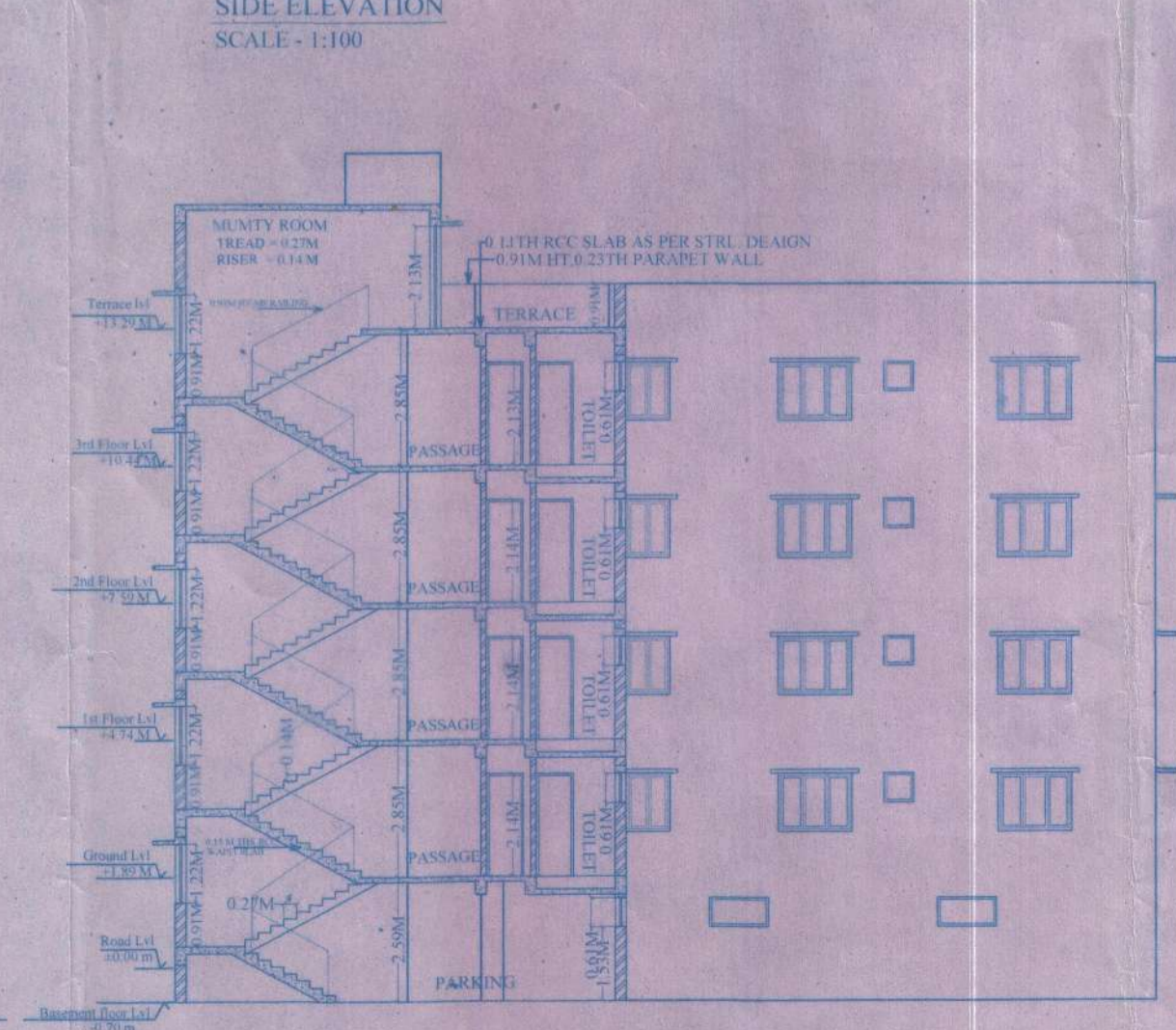

SECTION - BB'
SCALE - 1:100

जमशेदपुर अधिवृत्त क्षेत्र समिति, जमशेदपुर - 831001
 (जमशेदपुर अधिवृत्त क्षेत्र समिति, जमशेदपुर - 831001)
 दिनांक: 06/12/2016
 श्री/श्रीमती: [Signature]
 जमशेदपुर अधिवृत्त क्षेत्र समिति, जमशेदपुर - 831001

जमशेदपुर अधिवृत्त क्षेत्र समिति
 जमशेदपुर
 Plot No. 574, 575, 576, 577 & 578
 Khata No. 582, 583, 584, 585, 586, 587, 588, 589, 590, 591, 592, 593, 594, 595, 596, 597, 598, 599, 600
 Mouza - Uliyan
 Thana - Ghatshila
 District - East Singhbhum
 Date: 06/12/2016
 [Signature]
 जमशेदपुर अधिवृत्त क्षेत्र समिति, जमशेदपुर - 831001

GENERAL SPECIFICATION :-

FOUNDATION	PLAIN CEMENT CONCRETE AS PER DESIGN
R.C.C. COLUMN FOOTING & COLUMN AS PER STRUCTURAL DESIGN	
SUPER STRUCTURE	R.C.C. COLUMN & BEAM AS PER STR. DESIGN
9" THK. EXT. WALL & 4" THK. PARTITION WALL IN CEMENT MORTAR	
FLOOR	R.C.C. ROOF SLAB AS PER STRUCTURAL DESIGN
MOSAIC CAST IN SITU	
CERAMIC TILES DADO IN TOILET	
INTERNAL FINISH	CEMENT PLASTER WITH P.O.P. & O.D.
SANITARY	VITROES CHINA CLAY SANITARY WARE
G.I. PIPE WATER SUPPLY	
AS PER SCHEDULE	
DOORS & WINDOW	AS PER SCHEDULE
ELECTRICAL	COPPER WIRE WITH P.V.C. CONDUIT

SCHEDULE OF DOORS & WINDOWS :-

SL. NO.	MKD.	SIZE	DESCRIPTION
1.	D	1.07M X 2.13M	Pannelled single shutter door.
2.	D1	0.91MX2.13M	Pannelled single shutter door.
3.	D2	0.76MX2.13M	Pannelled single shutter door.
4.	W	1.52MX1.22M	Glazed steel framed window 2. shutt.
5.	W1	1.22MX1.22M	Glazed steel framed window 2. shutt.
6.	W2	0.91MX0.61M	Glazed steel framed window 2. shutt.
7.	V	0.61MX0.61M	Top hung steel ventilator.
8.	V1	1.22MX0.61M	Top hung steel ventilator.

A PROPOSED RESIDENTIAL BUILDING OF :-

1. MR. RAJESH KUMAR GANDHI
 SIKHAR KUSHWAH (A.I. & ARCHT)
 PLOT NO. - 574, 575, 576, 577 & 578
 KHATA NO. - 582, 583, 584, 585, 586, 587, 588, 589, 590, 591, 592, 593, 594, 595, 596, 597, 598, 599, 600
 MOUZA - ULIYAN
 THANA - GHATSHILA
 THANA NO. - 1158
 DISTRICT - EAST SINGHBHUM

SCALE - 1:100	NORTH	SHEET NO. 2/2
DATE :-		

[Signature]
MUKESH KUMAR
 ENGINEER
 GRADE-'A'
 JNAC Reg.No.002(T)

SIGNATURE OF ARCHITECT

[Signature]

SIGNATURE ATTORNEY HOLDER/OWNER

APPROVED